

Plugins

M I P A V

Medical Image Processing, Analysis, & Visualization

<http://mipav.cit.nih.gov>

MIPAV Team

Matthew McAuliffe

William Gandler

Ruida Cheng

Evan McCreedy

Justin Senseney

Contractors

Nish Pandya, SSAI

Alexandra Bokinsky, Geometric Tools Inc.

Medical Image Processing, Analysis & Visualization & Plugins

Justin Senseney

SenseneyJ@mail.nih.gov

Biomedical Imaging Research Services Section (BIRSS)

Imaging Sciences Laboratory

Division of Computational Bioscience

Center for Information Technology

(301) 594-5887

<http://mipav.cit.nih.gov>

Mipav Interface

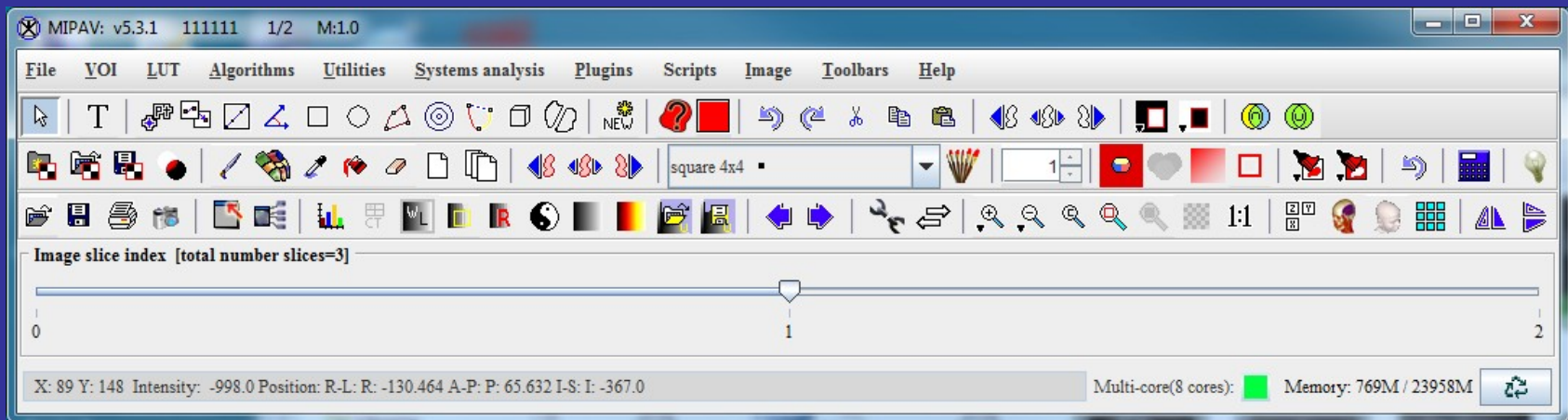

- *Options exist*
- *How to manipulate*

File VOI LUT Algorithms Utilities Systems analysis Utilities Systems analysis Plugbars Help

- Autocorrelation coefficients
- Autocovariance coefficients
- Brain tools
- Edge detection
- Image slice index [tot
- Extract surface (marching cubes)
- FFT
- Filters (frequency)
- Filters (Gabor)
- Filters (homomorphic)
- Filters (spatial)
- Filters (wavelet)
- Histogram tools
- Hough transform
- Insight toolkit (auto ITK)
- Microscopy
- Morphological
- Principal component
- Registration
- Segmentation
- Shading correction
- SNR
- Spatial statistics
- Transformation tools
- 4D tools
- Center of mass
- Clone (copy)
- Conversion tools
- Correct image spacing
- Crop
- Fill image
- Flip image
- Generate grid
- Image calculator
- Image calculator - Bulk Images
- Image math
- ImageJ
- Intensity Projection
- Invert
- Match images
- Mosaic to 3D volume
- Noise
- Pad
- Quantify
- Reorientation
- Replace pixel/voxel value
- Rotate
- Slice tools
- Subtract VOI background

Multi-core(8 cores): Memory: 769M / 23958M

Computer > Local Disk (C:) > Program Files

Organize	Include in library	Share with	Burn	New folder
★ Favorites				
Dropbox	7-Zip			5/6
my - Shortcut	ActivIdentity			12/8
sensenej - Shortcut	Altiris			11/7
Downloads - Shortcut	Application Verifier (x64)			5/5
4016572-2004_06_03-ME	Common Files			4/1
Libraries				
Documents	Debugging Tools for Windows (x64)			5/5
longAbd (2)	DVD Maker			7/1
longAbd	Eclipse			5/1
mipav	Eclipse2			9/1
Music	Eclipse3			9/1
Pictures	Hewlett-Packard			1/1
Videos	HPD Software			4/2
	HP			5/3
	IIS			4/3

Plugins

- PlugInAlgorithm – Develop new functionality and ability to call functions already in MIPAV.
- PlugInFile – Develop files readers to support unique file formats.
- PlugInGeneric – Plugins that do not require an open image.
- PlugInView – Develop new visualizations of datasets.
- PlugIn – ImageJ plugin.

Plugins

- To build a plugin, three files are typically used:
 - PlugInTest.class
 - Interface between MIPAV and plugin.
 - PlugInDialogTest.class
 - Creates dialog for input.
 - PlugInAlgorithmTest.class
 - The actual algorithm.

Plugins - Location

- Stored for each user:
 - Windows - C:\Users\{{user_name}}\mipav\plugins
 - Linux/Mac OS - /home/{{user_name}}/mipav/plugins

Plugins - Installing

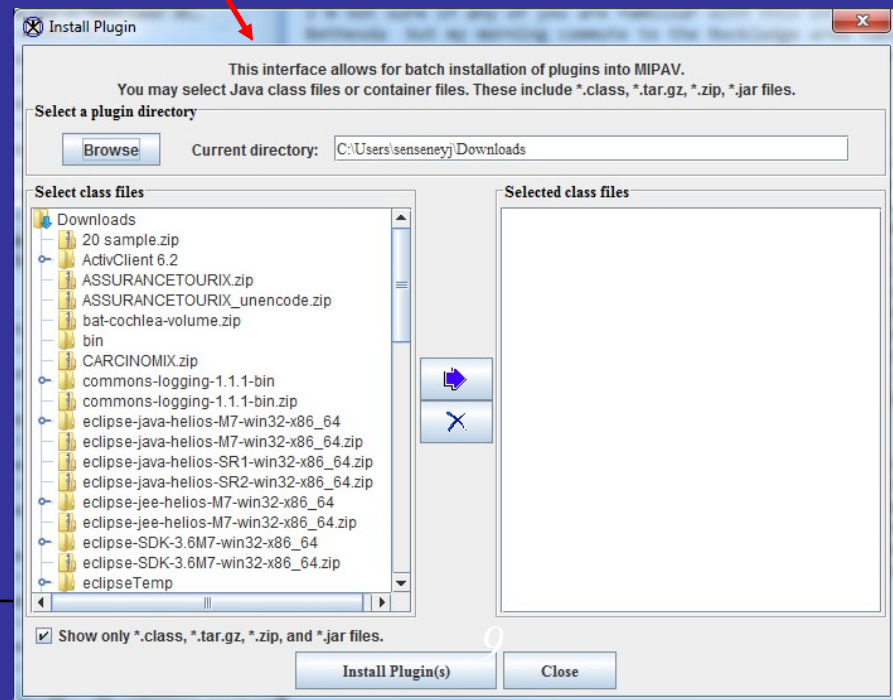
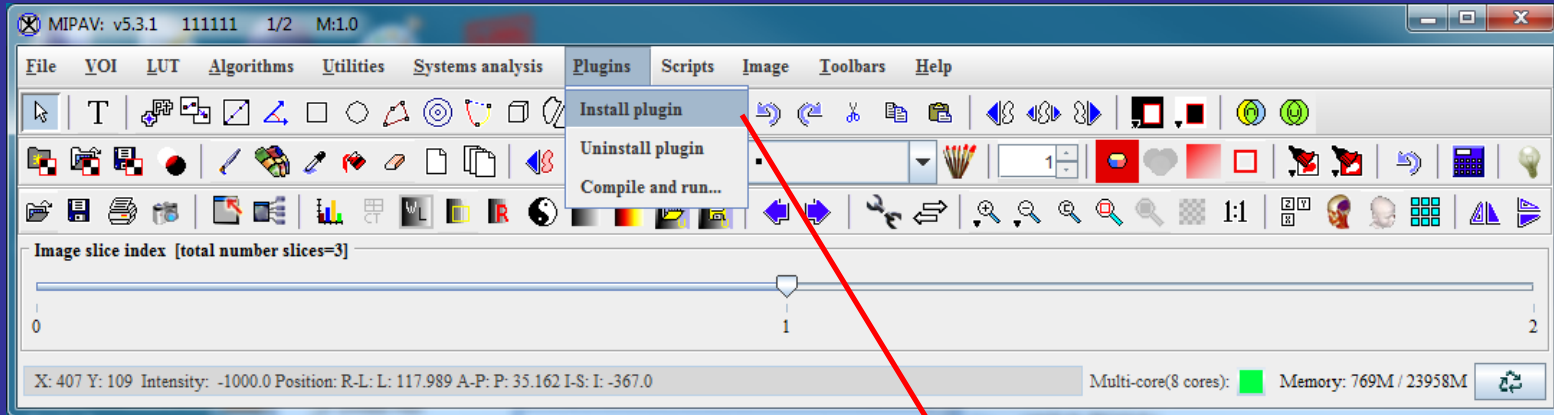

Plugins – Installing

- Installing a plugin (Plugins -> Install Plugin)

Copies files:

- .class
- .jar
- .zip

into user directory.

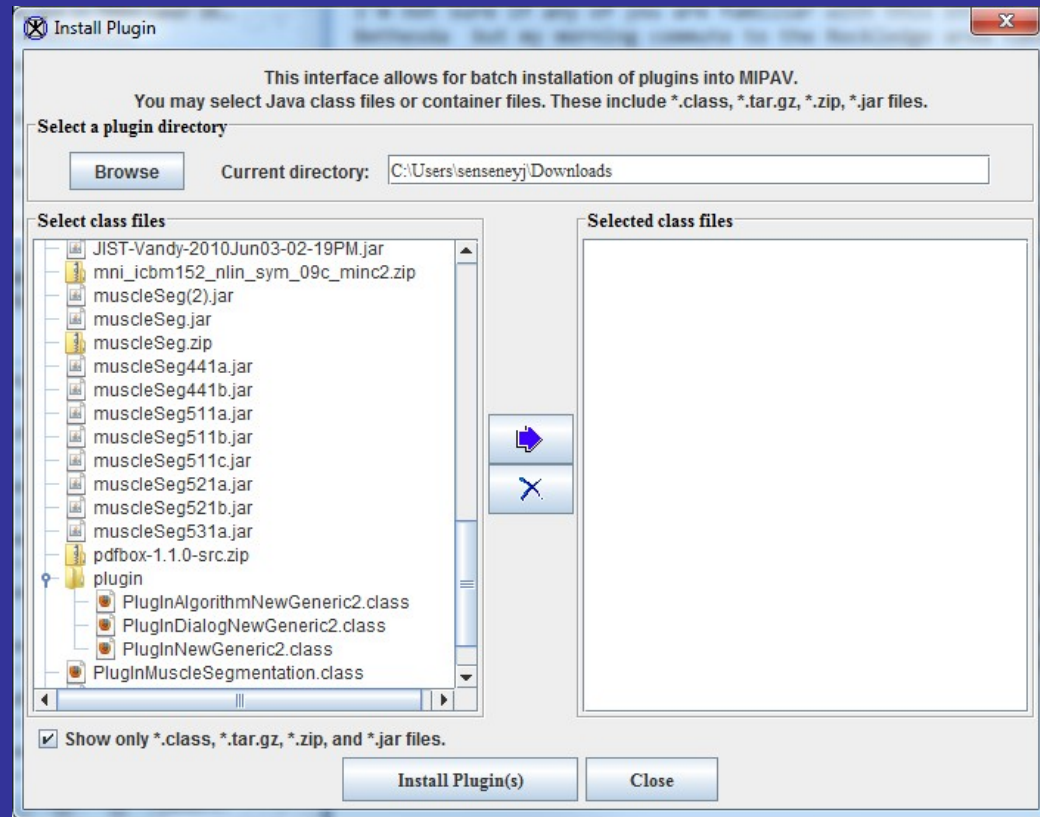

HINT:

If something goes wrong, just copy the files yourself using locations on Slide 8.

Plugins – Installing (2)

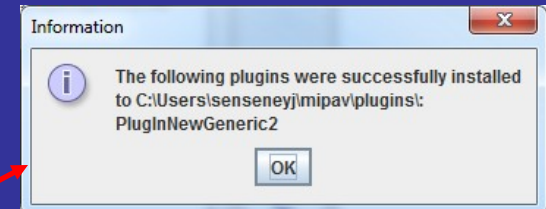
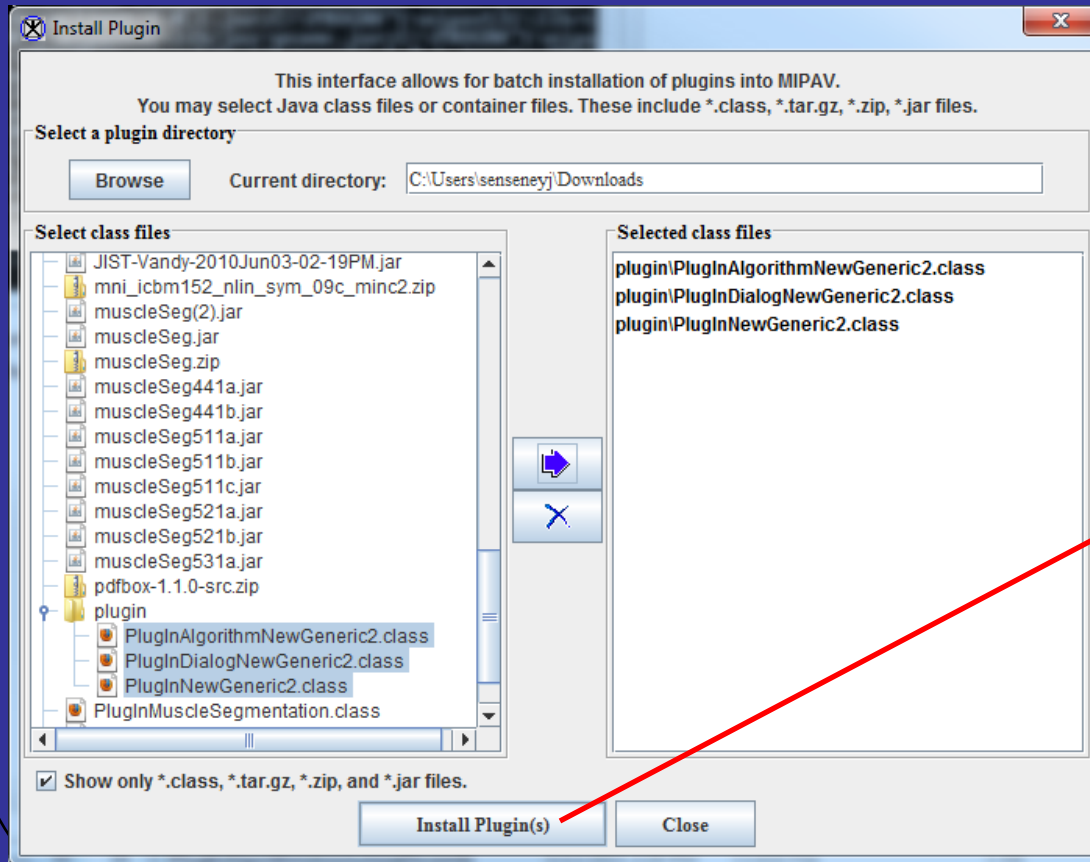

Plugins - Executing

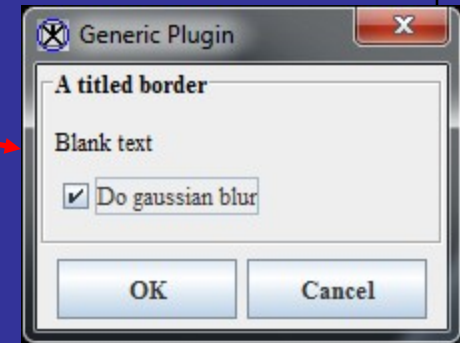
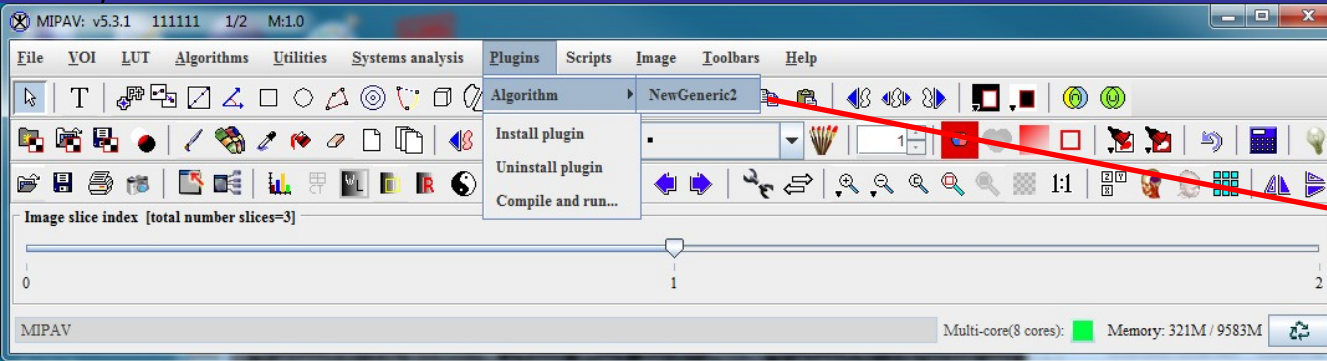

Plugins - Scripting

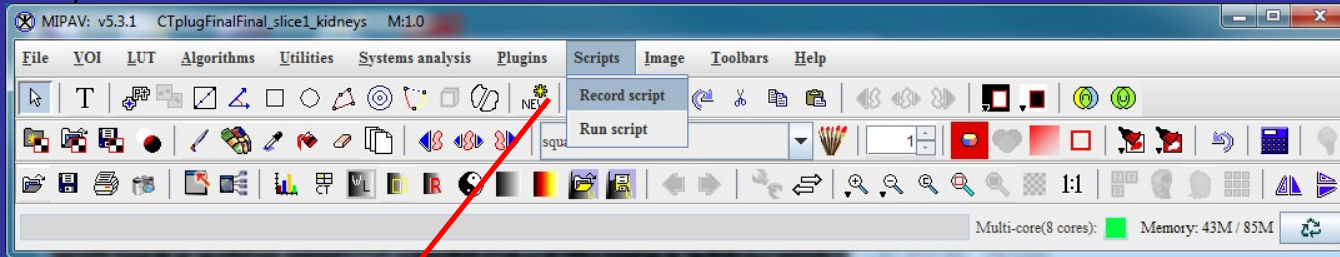

Execute plugin

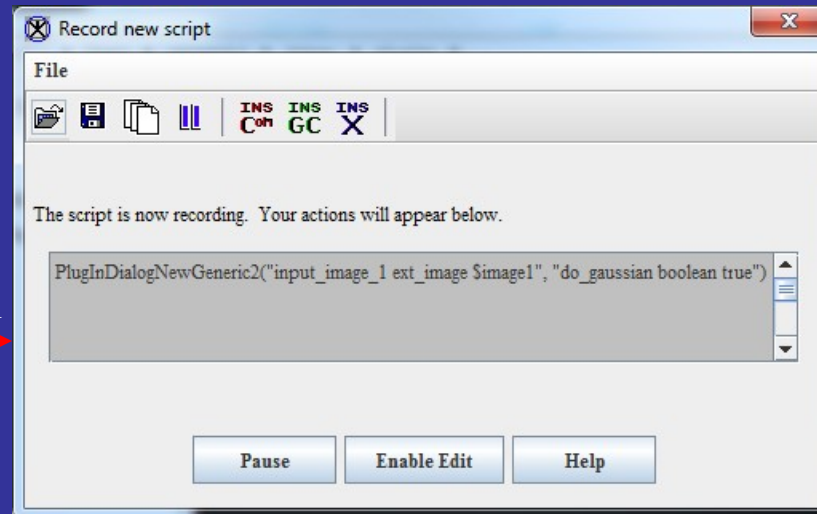

Script Running Review

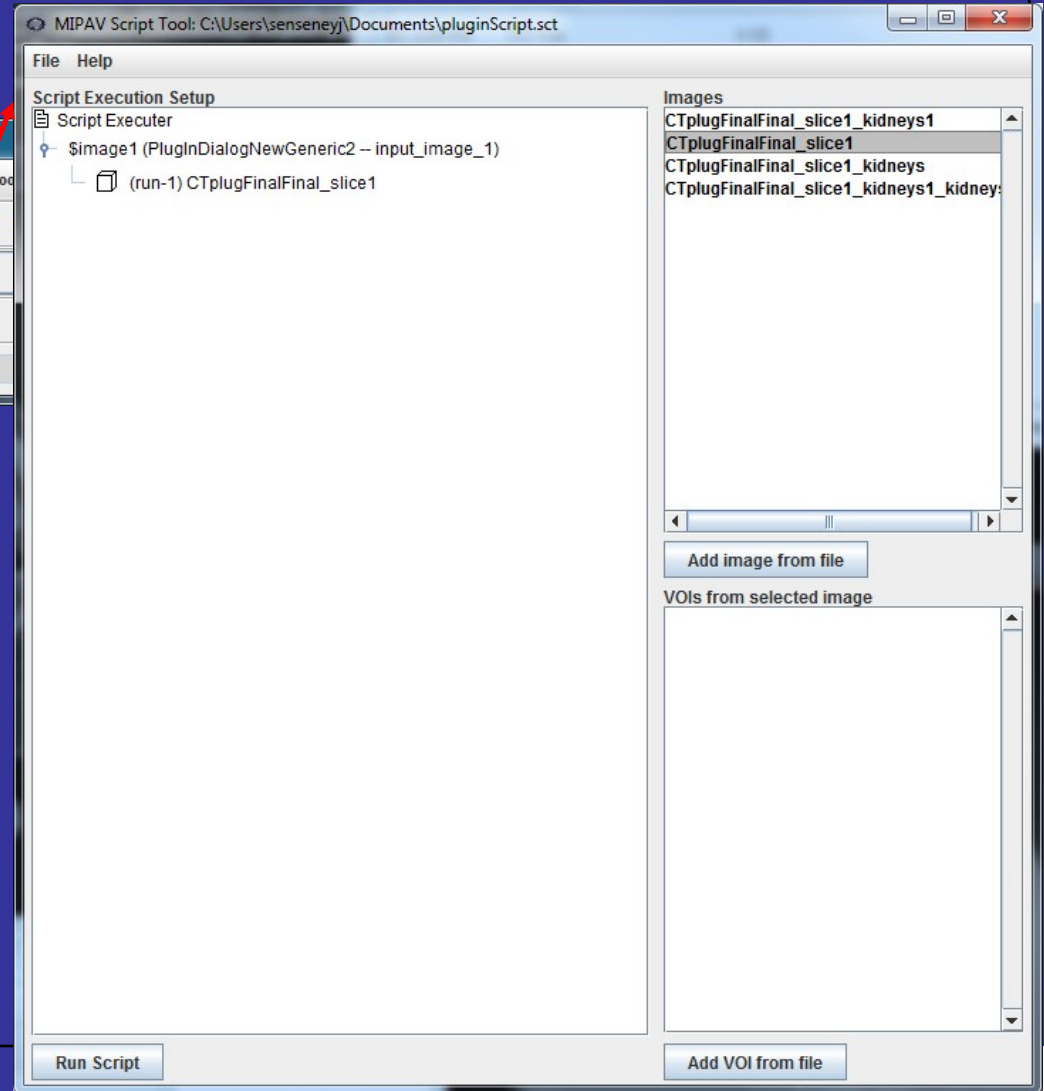
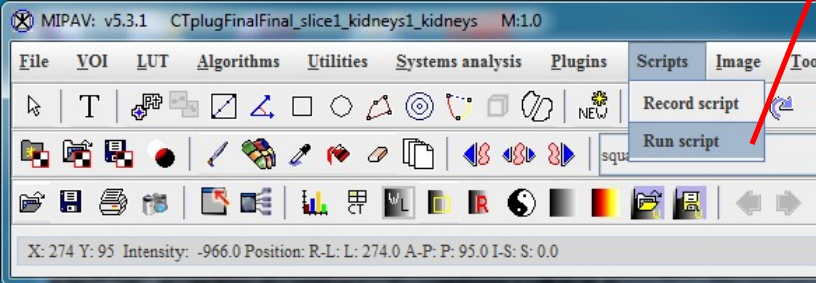

Uninstall Plugin

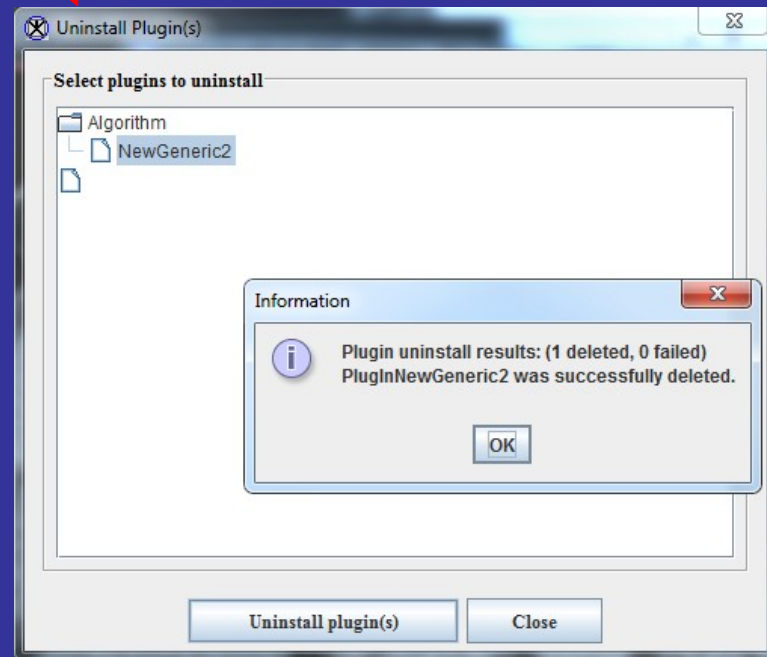
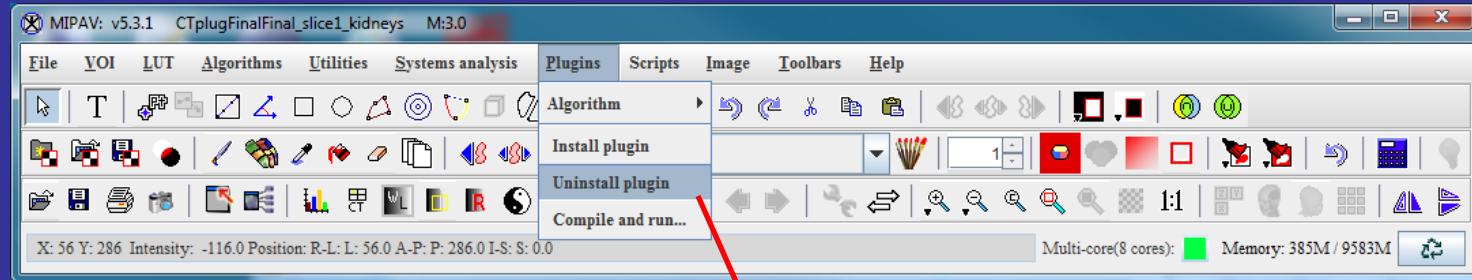

Plugin Lab

- Install

- PlugInCT_MD – already in MIPAV

- MuscleSegmentation –

<http://dcb.cit.nih.gov/~sensenej/code/muscleSeg.html>

- Bio-Formats - <http://dcb.cit.nih.gov/~sensenej/code/bioformats.html>

- ImageJ –

<http://dcb.cit.nih.gov/~sensenej/code/imagej.html>

Plugins from command line

- Mipav -p Plugin_Name
- Can be run headless

Break - Review

- Plugins
 - File
 - Generic
 - Algorithm
 - View
- Stored in user folder
- Install, Run, Uninstall

Development environment

- Textpad: <http://www.textpad.com/>
 - Simple, few linked files
 - Want to learn Java
- Eclipse: <http://www.eclipse.org/>
 - Many files, libraries
 - Source repository
 - Want to use Java

Download Eclipse

- Download here:
<http://www.eclipse.org/downloads/>

Package	Size	Downloads	Details	Download Links
Eclipse IDE for Java Developers	99 MB	Downloaded 1,478,422 Times	Details	Windows 32 Bit Windows 64 Bit
Eclipse IDE for Java EE Developers	206 MB	Downloaded 1,089,170 Times	Details	Windows 32 Bit Windows 64 Bit
Eclipse Classic 3.6.2	171 MB	Downloaded 822,124 Times	Details	Other Downloads Windows 32 Bit Windows 64 Bit

“Install” Eclipse

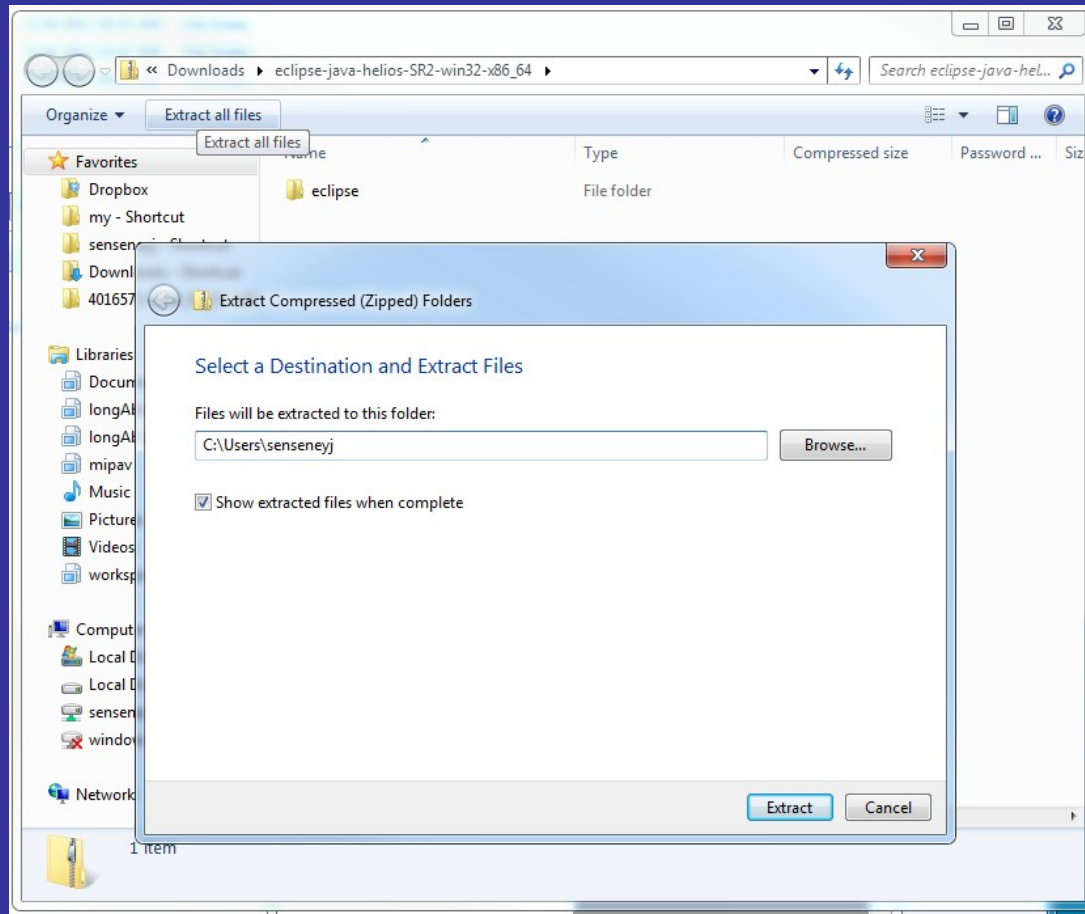

Fix Eclipse

```
-startup
plugins/org.eclipse.equinox.launcher_1.1.1.R36x_v20101122_
1400.jar
--launcher.library
plugins/org.eclipse.equinox.launcher.win32.win32.x86_64_
1.1.2.R36x_v20101222
-product
org.eclipse.epp.package.java.product
--launcher.defaultAction
openFile
--launcher.XXMaxPermSize
256M
-showsplash
org.eclipse.platform
--launcher.XXMaxPermSize
256m
--launcher.defaultAction
openFile
-vmargs
-Dosgi.requiredJavaVersion=1.5
-Xms512m
-Xmx2048m
```

Specify Memory

Start Eclipse

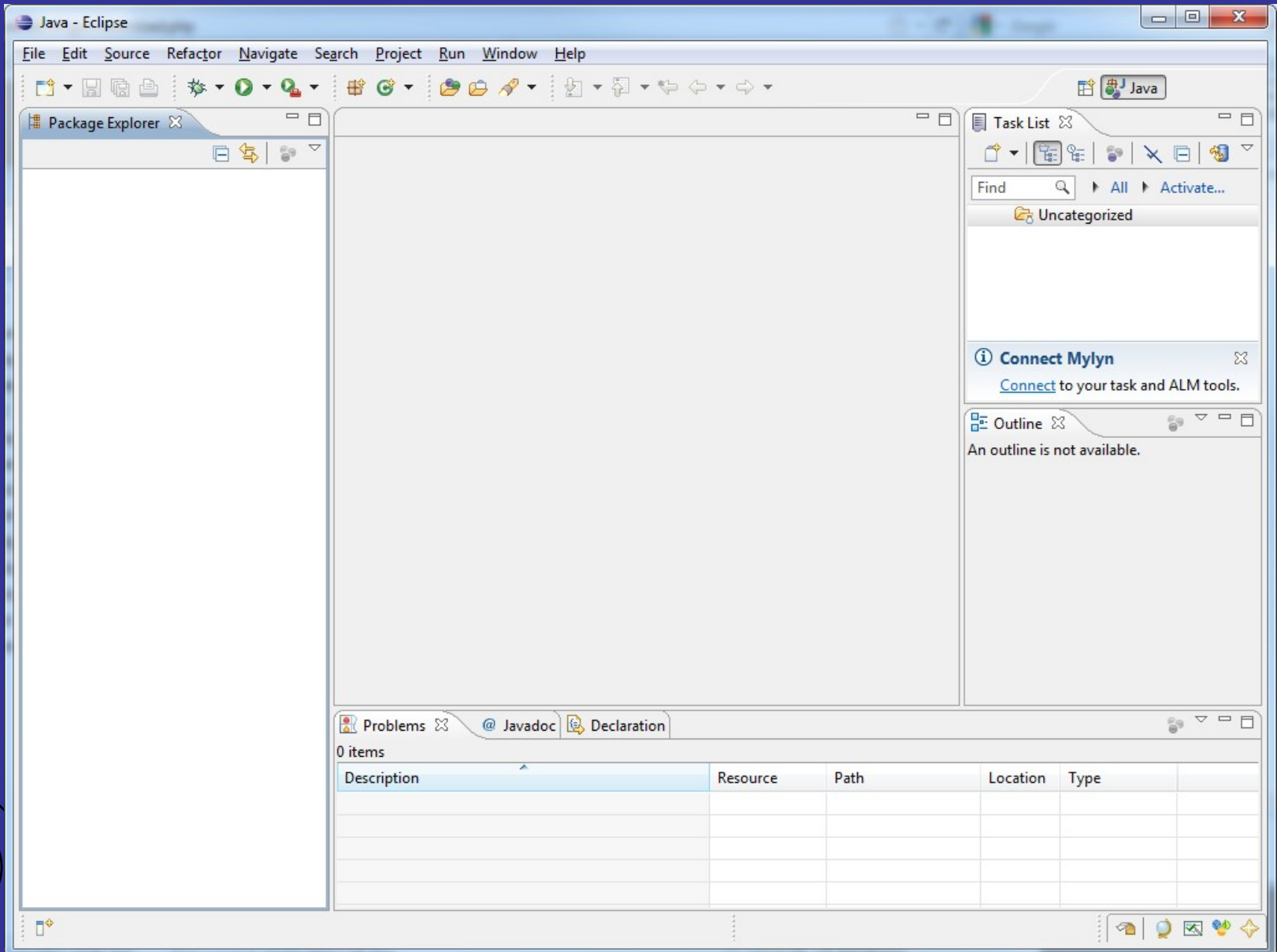

Java Programs

- Virtual machine = platform independent
- JRE to execute

```
cmd Select C:\Windows\system32\cmd.exe
CMD LINE: "C:\PROGRA~1\mipav531\jre\bin\java.exe" -server -classpath "C:\PROGRA~1\mipav531\.;C:\PROGRA~1\mipav531\help\mipav_help.jar;C:\PROGRA~1\mipav531\InsightToolkit\lib\InsightToolkit\InsightToolkit.jar;C:\PROGRA~1\mipav531\lib\JimiProClasses.jar;C:\PROGRA~1\mipav531\lib\jaxp\dom.jar;C:\PROGRA~1\mipav531\lib\jaxp\sax.jar;C:\PROGRA~1\mipav531\lib\jaxp\axalan.jar;C:\PROGRA~1\mipav531\lib\jaxp\xercesImpl.jar;C:\PROGRA~1\mipav531\lib\tar.jar;C:\PROGRA~1\mipav531\lib\jdom.jar;C:\PROGRA~1\mipav531\lib\junit-4.4.jar;C:\PROGRA~1\mipav531\lib\WildMagic.jar;C:\PROGRA~1\mipav531\lib\jj2kpack.jar;C:\PROGRA~1\mipav531\lib\jhall.jar;C:\PROGRA~1\mipav531\lib\ACCESSION_client_UTool.jar;C:\PROGRA~1\mipav531\lib\axiom-api-1.2.4.jar;C:\PROGRA~1\mipav531\lib\axiom-dom-1.2.4.jar;C:\PROGRA~1\mipav531\lib\axiom-impl-1.2.4.jar;C:\PROGRA~1\mipav531\lib\axis2-kernel-1.2.jar;C:\PROGRA~1\mipav531\lib\bcprov-jdk15-136.jar;C:\PROGRA~1\mipav531\lib\commons-codec-1.3.jar;C:\PROGRA~1\mipav531\lib\commons-httpclient-3.0.1.jar;C:\PROGRA~1\mipav531\lib\commons-logging-1.1.1.jar;C:\PROGRA~1\mipav531\lib\jax-gnome.jar;C:\PROGRA~1\mipav531\lib\jaxen-1.1-beta-10.jar;C:\PROGRA~1\mipav531\lib\neethi-2.0.1.jar;C:\PROGRA~1\mipav531\lib\rampart-core-ndar-1.2.jar;C:\PROGRA~1\mipav531\lib\rampart-policy-1.2.jar;C:\PROGRA~1\mipav531\lib\rampart-trust-1.2.jar;C:\PROGRA~1\mipav531\lib\wsdl4j-1.6.2.jar;C:\PROGRA~1\mipav531\lib\wss4j-1.5.2.jar;C:\PROGRA~1\mipav531\lib\wstx-asl-3.2.1.jar;C:\PROGRA~1\mipav531\lib\XmlSchema-1.3.1.jar;C:\PROGRA~1\mipav531\lib\xmlsec-1.4.0.jar;C:\PROGRA~1\mipav531\lib\pdfbox-1.2.0.jar;C:\PROGRA~1\mipav531\lib\jempbox-1.2.0.jar;C:\PROGRA~1\mipav531\lib\fontbox-1.2.0.jar;C:\PROGRA~1\mipav531\lib\jTEM.jar;C:\PROGRA~1\mipav531\lib\TableLayout-bin-jdk1.5-2009-08-26.jar;C:\PROGRA~1\mipav531\lib\hyperapplet.jar;C:\PROGRA~1\mipav531\lib\lax.jar;C:\Users\sensenevj\mipav\plugins;C:\Users\sensenevj\mipav\plugins\plugins.jar" -Xms10485760000 -Xmx10485760000 MipavMain
```

JRE Setting

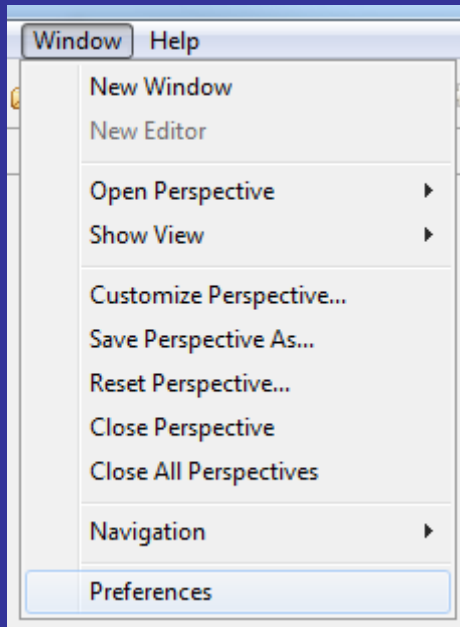

Add JRE

Installed JREs

Add, remove or edit JRE definitions. By default, the checked JRE is added to the build path of newly created Java projects.

Installed JREs:

Name	Location	Type
<input checked="" type="checkbox"/> jre6	C:\Program Files\Java\jre6	Standard VM

Add JRE

JRE Type

Select the type of JRE to add to the workspace.

Installed JRE Types:

- Execution Environment Description
- Standard 1.1.x VM
- Standard VM**

< Back Next > Finish Cancel

Locate JRE

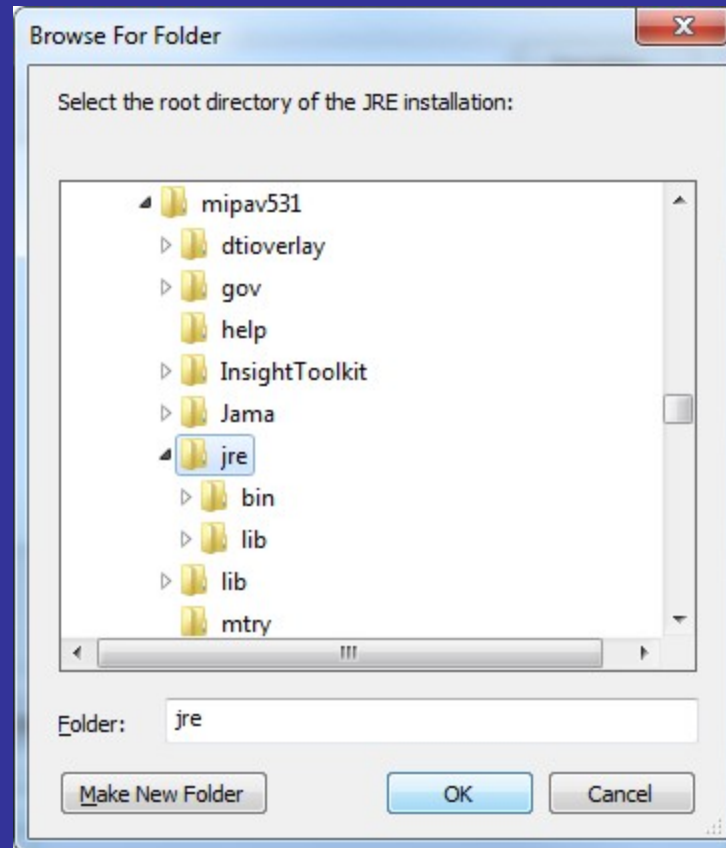

Locate JRE

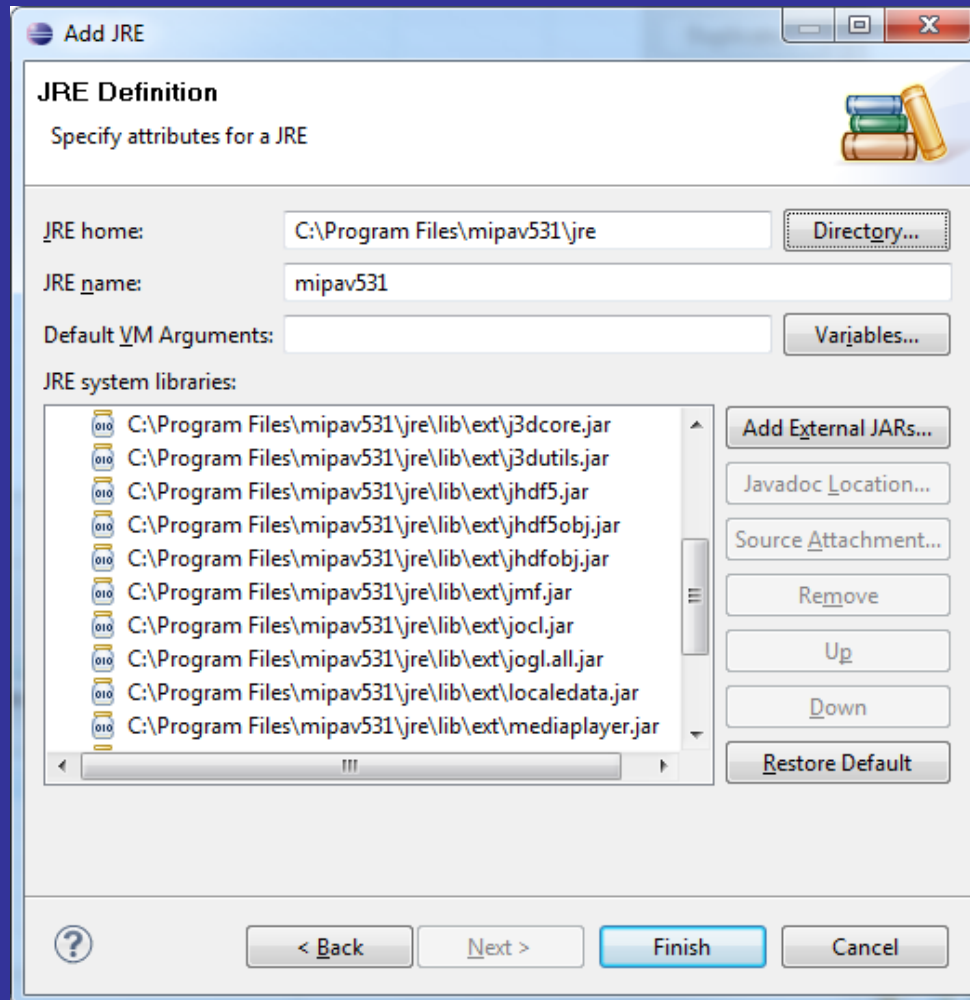

Eclipse project

- Mipav
 - Java project
 - Contains plugins

Make Mipav Project

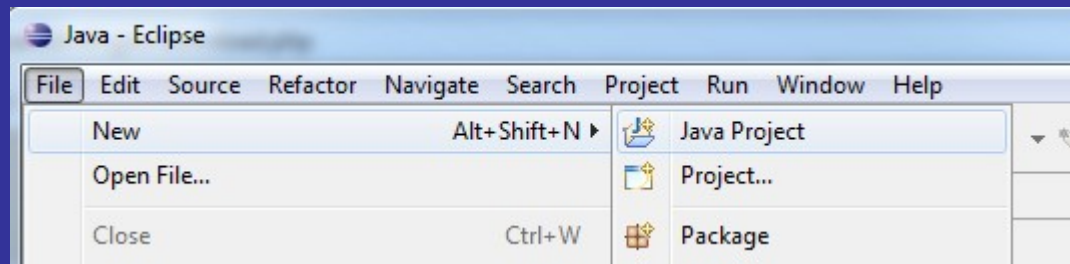

Make Mipav Project

New Java Project

Create a Java Project

Create a Java project in the workspace or in an external location.

Project name: mipav

Use default location

Location: C:\Users\sensenej\workspace\mipav Browse...

JRE

Use an execution environment JRE: JavaSE-1.6

Use a project specific JRE: mipav531

Use default JRE (currently 'jre6') [Configure JREs...](#)

Project layout

Use project folder as root for sources and class files

Create separate folders for sources and class files [Configure default...](#)

Working sets

Add project to working sets

Working sets: Select...

< Back Next > Finish Cancel

← Specify JRE

Mipav Program

- Execution environment needs to be replicated

```
cmd Select C:\Windows\system32\cmd.exe
CMD LINE: "C:\PROGRA~1\mipav531\jre\bin\java.exe" -server -classpath "C:\PROGRA~1\mipav531\.;C:\PROGRA~1\mipav531\help\mipav_help.jar;C:\PROGRA~1\mipav531\InsightToolkit\lib\InsightToolkit\InsightToolkit.jar;C:\PROGRA~1\mipav531\lib\JimiPoroClasses.jar;C:\PROGRA~1\mipav531\lib\jaxp\dom.jar;C:\PROGRA~1\mipav531\lib\jaxp\sax.jar;C:\PROGRA~1\mipav531\lib\jaxp\jaxalan.jar;C:\PROGRA~1\mipav531\lib\jaxp\xercesImpl.jar;C:\PROGRA~1\mipav531\lib\tar.jar;C:\PROGRA~1\mipav531\lib\jdom.jar;C:\PROGRA~1\mipav531\lib\junit-4.4.jar;C:\PROGRA~1\mipav531\lib\WildMagic.jar;C:\PROGRA~1\mipav531\lib\jj2kpack.jar;C:\PROGRA~1\mipav531\lib\jhall.jar;C:\PROGRA~1\mipav531\lib\ACCESSION_client_UTool.jar;C:\PROGRA~1\mipav531\lib\axiom-api-1.2.4.jar;C:\PROGRA~1\mipav531\lib\axiom-dom-1.2.4.jar;C:\PROGRA~1\mipav531\lib\axiom-impl-1.2.4.jar;C:\PROGRA~1\mipav531\lib\axis2-kernel-1.2.jar;C:\PROGRA~1\mipav531\lib\bcprov-jdk15-136.jar;C:\PROGRA~1\mipav531\lib\commons-codec-1.3.jar;C:\PROGRA~1\mipav531\lib\commons-httpclient-3.0.1.jar;C:\PROGRA~1\mipav531\lib\commons-logging-1.1.1.jar;C:\PROGRA~1\mipav531\lib\jax-gnome.jar;C:\PROGRA~1\mipav531\lib\jaxen-1.1-beta-10.jar;C:\PROGRA~1\mipav531\lib\neethi-2.0.1.jar;C:\PROGRA~1\mipav531\lib\rampart-core-ndar-1.2.jar;C:\PROGRA~1\mipav531\lib\rampart-policy-1.2.jar;C:\PROGRA~1\mipav531\lib\rampart-trust-1.2.jar;C:\PROGRA~1\mipav531\lib\wsdl4j-1.6.2.jar;C:\PROGRA~1\mipav531\lib\wss4j-1.5.2.jar;C:\PROGRA~1\mipav531\lib\wstx-asl-3.2.1.jar;C:\PROGRA~1\mipav531\lib\XmlSchema-1.3.1.jar;C:\PROGRA~1\mipav531\lib\xmlsec-1.4.0.jar;C:\PROGRA~1\mipav531\lib\pdfbox-1.2.0.jar;C:\PROGRA~1\mipav531\lib\jempbox-1.2.0.jar;C:\PROGRA~1\mipav531\lib\fontbox-1.2.0.jar;C:\PROGRA~1\mipav531\lib\jTEm.jar;C:\PROGRA~1\mipav531\lib\TableLayout-bin-jdk1.5-2009-08-26.jar;C:\PROGRA~1\mipav531\lib\hyperapplet.jar;C:\PROGRA~1\mipav531\lib\lax.jar;C:\Users\sensenevj\mipav\plugins;C:\Users\sensenevj\mipav\plugins\plugins.jar" -Xms10485760000 -Xmx10485760000 MipavMain
```

Execution environment

- Classpath
 - Libraries - jars
 - Associated class files
- Memory – used by VM
- Launching class file

Jars

- Libraries
 - PDFbox
 - JPEG2000
 - ImageJ
- Help files
- Insight Toolkit wrappers

Add Jars

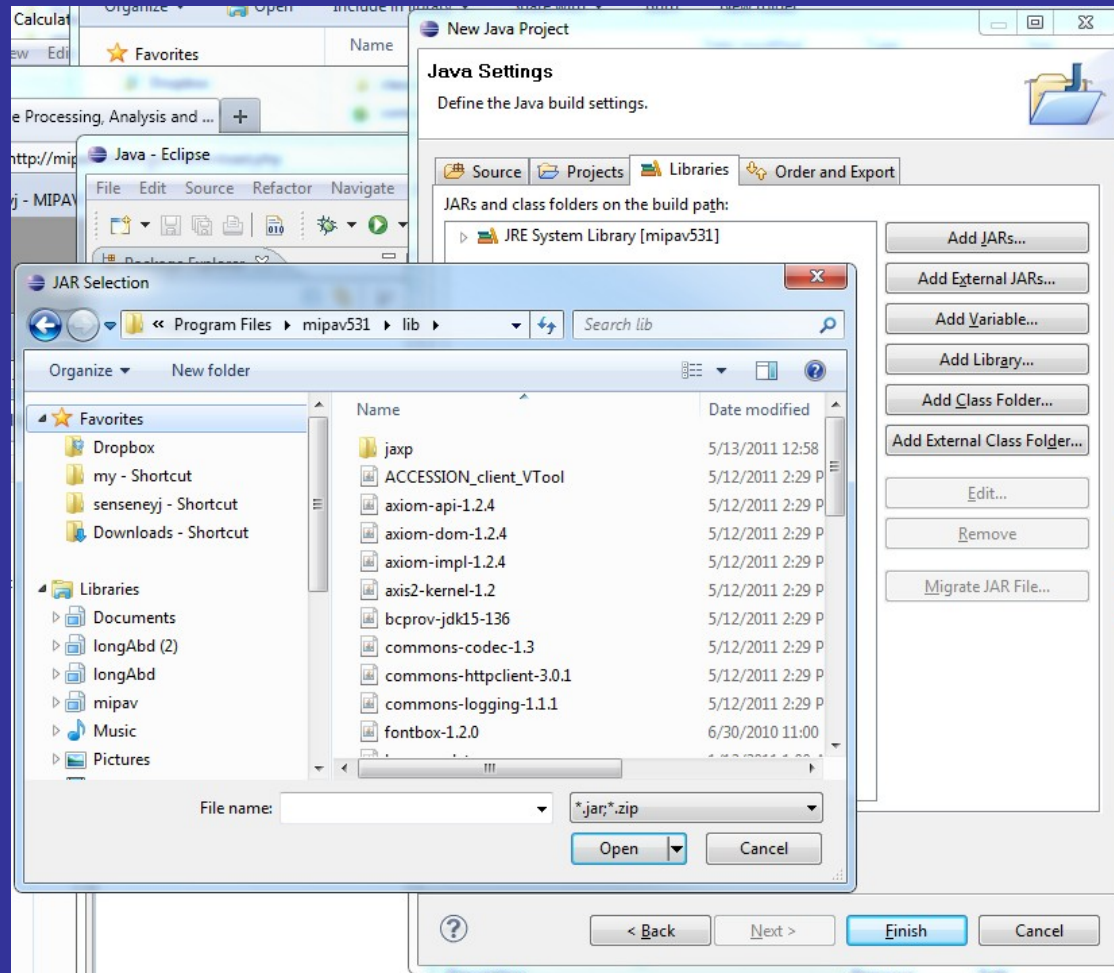

More Jars

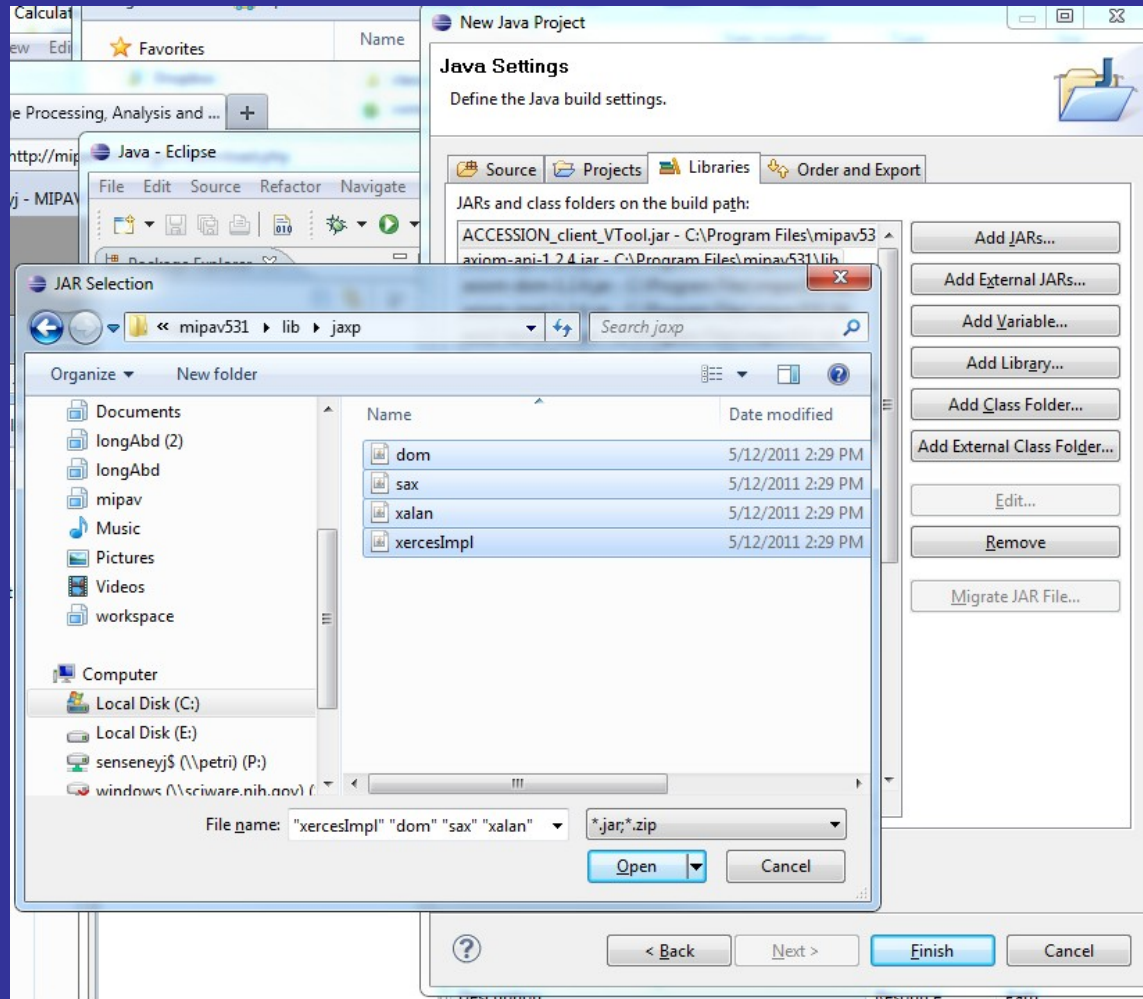

More Jars: Help

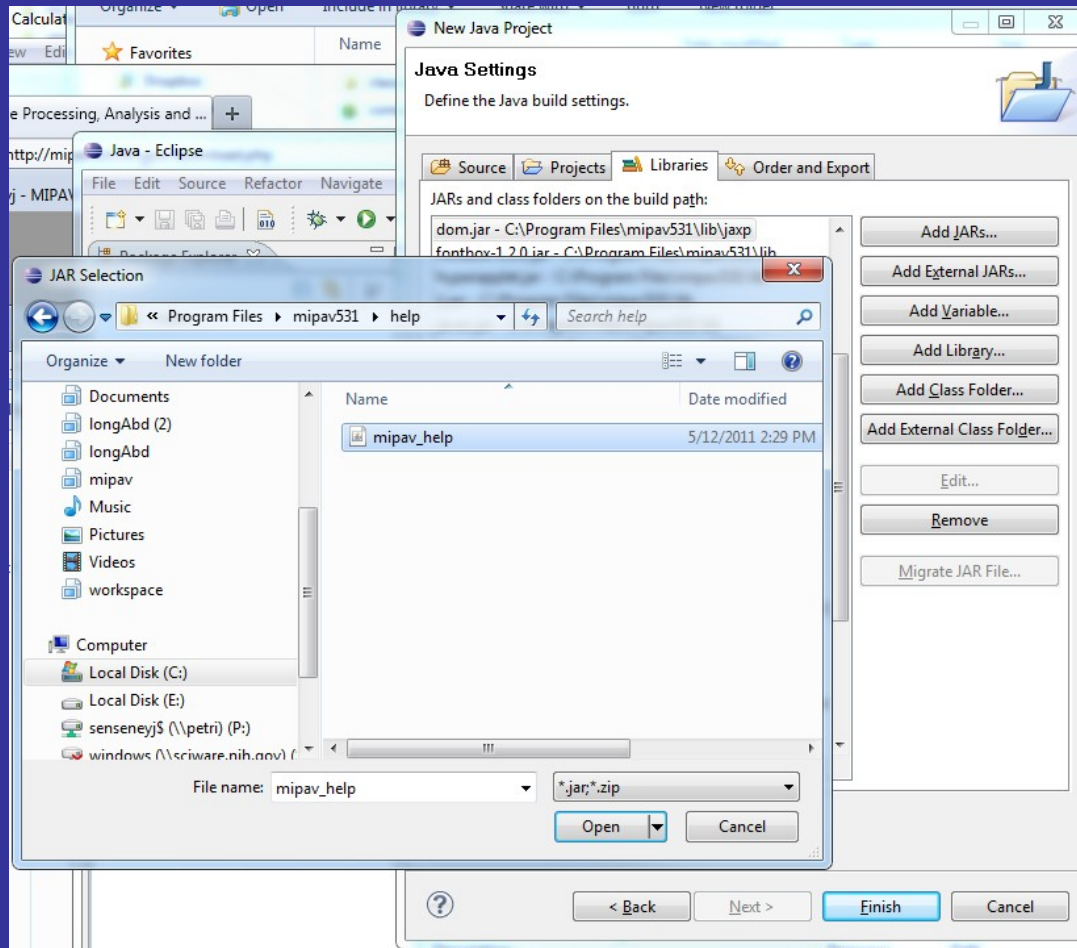

More Jars: ITK

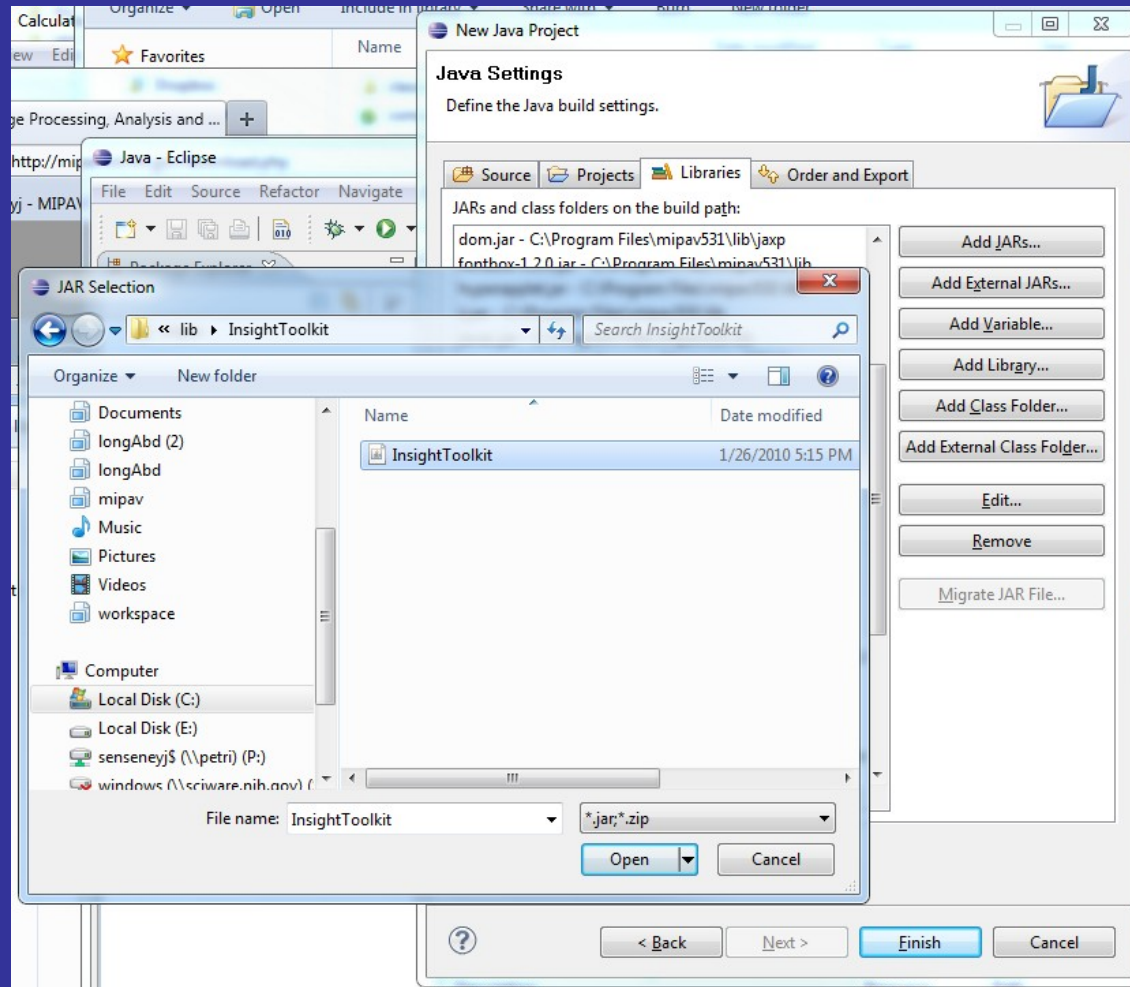

Class files

- Object-oriented
- Executable programs
- In Mipav:
 - Read/write images
 - Apply filters
 - Run plugins!

External class folder

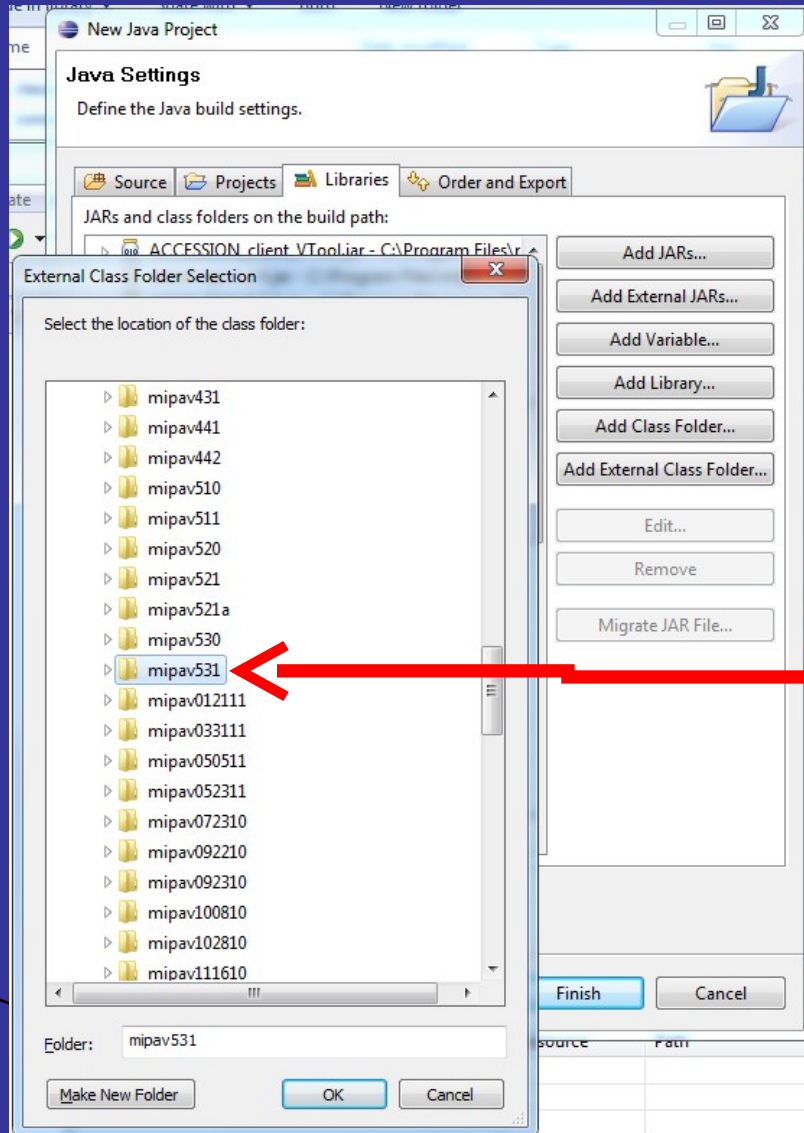

Select the correct version of Mipav

Click Finish!

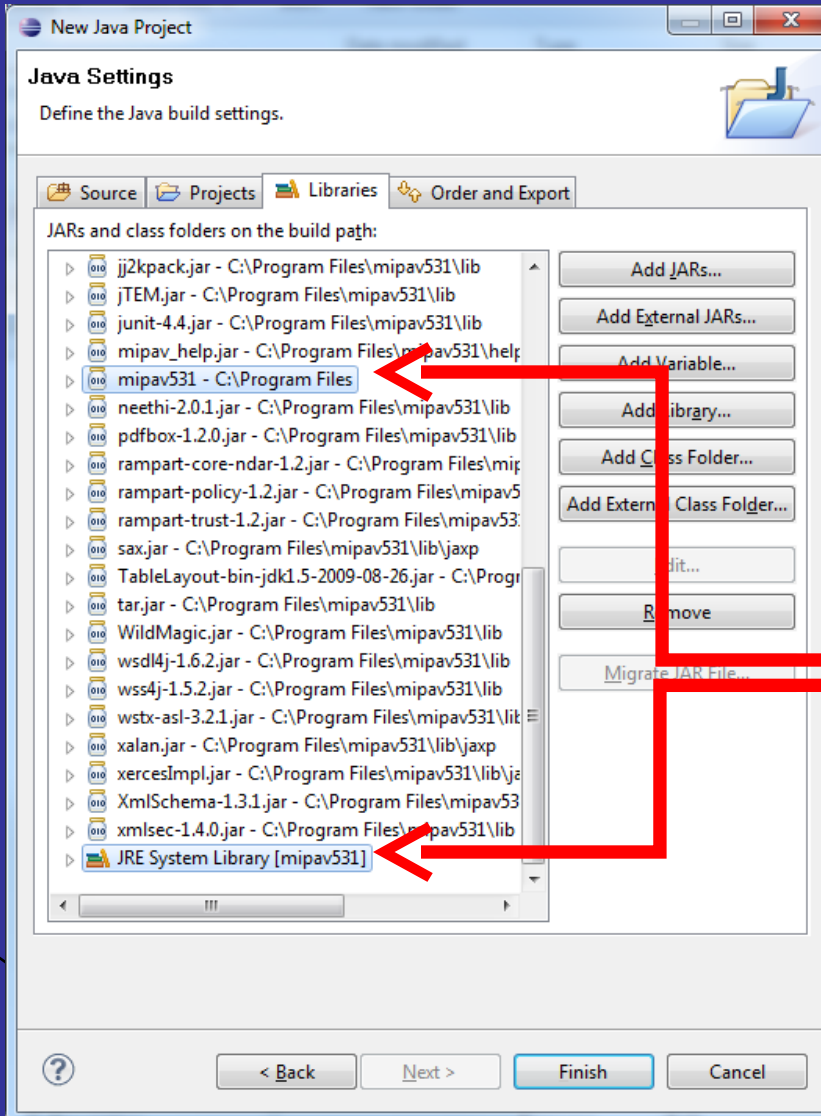

*Note class folder
and JRE
selection*

MipavMain

```
cmd Select C:\Windows\system32\cmd.exe
CMD LINE: "C:\PROGRA~1\mipav531\jre\bin\java.exe" -server -classpath "C:\PROGRA~1\mipav531\.;C:\PROGRA~1\mipav531\help\mipav_help.jar;C:\PROGRA~1\mipav531\InsightToolkit\lib\InsightToolkit\InsightToolkit.jar;C:\PROGRA~1\mipav531\lib\JimiP
roClasses.jar;C:\PROGRA~1\mipav531\lib\jaxp\dom.jar;C:\PROGRA~1\mipav531\lib\jaxp\sax.jar;C:\PROGRA~1\mipav531\lib\jaxp\jaxalan.jar;C:\PROGRA~1\mipav531\lib\jaxp\xercesImpl.jar;C:\PROGRA~1\mipav531\lib\tar.jar;C:\PROGRA~1\mipav531\lib\jdom.jar;C:\PROGRA~1\mipav531\lib\junit-4.4.jar;C:\PROGRA~1\mipav531\lib\WildMagic.jar;C:\PROGRA~1\mipav531\lib\jj2kpack.jar;C:\PROGRA~1\mipav531\lib\jhall.jar;C:\PROGRA~1\mipav531\lib\ACCESSION_client_UTool.jar;C:\PROGRA~1\mipav531\lib\axiom-api-1.2.4.jar;C:\PROGRA~1\mipav531\lib\axiom-dom-1.2.4.jar;C:\PROGRA~1\mipav531\lib\axiom-impl-1.2.4.jar;C:\PROGRA~1\mipav531\lib\axis2-kernel-1.2.jar;C:\PROGRA~1\mipav531\lib\bcprov-jdk15-136.jar;C:\PROGRA~1\mipav531\lib\commons-codec-1.3.jar;C:\PROGRA~1\mipav531\lib\commons-httpclient-3.0.1.jar;C:\PROGRA~1\mipav531\lib\commons-logging-1.1.1.jar;C:\PROGRA~1\mipav531\lib\jax-gnome.jar;C:\PROGRA~1\mipav531\lib\jaxen-1.1-beta-10.jar;C:\PROGRA~1\mipav531\lib\neethi-2.0.1.jar;C:\PROGRA~1\mipav531\lib\rampart-core-ndar-1.2.jar;C:\PROGRA~1\mipav531\lib\rampart-policy-1.2.jar;C:\PROGRA~1\mipav531\lib\rampart-trust-1.2.jar;C:\PROGRA~1\mipav531\lib\wsdl4j-1.6.2.jar;C:\PROGRA~1\mipav531\lib\wss4j-1.5.2.jar;C:\PROGRA~1\mipav531\lib\wstx-asl-3.2.1.jar;C:\PROGRA~1\mipav531\lib\XmlSchema-1.3.1.jar;C:\PROGRA~1\mipav531\lib\xmlsec-1.4.0.jar;C:\PROGRA~1\mipav531\lib\pdfbox-1.2.0.jar;C:\PROGRA~1\mipav531\lib\jempbox-1.2.0.jar;C:\PROGRA~1\mipav531\lib\fontbox-1.2.0.jar;C:\PROGRA~1\mipav531\lib\jTEm.jar;C:\PROGRA~1\mipav531\lib\TableLayout-bin-jdk1.5-2009-08-26.jar;C:\PROGRA~1\mipav531\lib\hyperapplet.jar;C:\PROGRA~1\mipav531\lib\lax.jar;C:\Users\sensenevj\mipav\plugins;C:\Users\sensenevj\mipav\plugins\plugins.jar" -Xms10485760000 -Xmx10485760000 MipavMain
```

Run Configuration

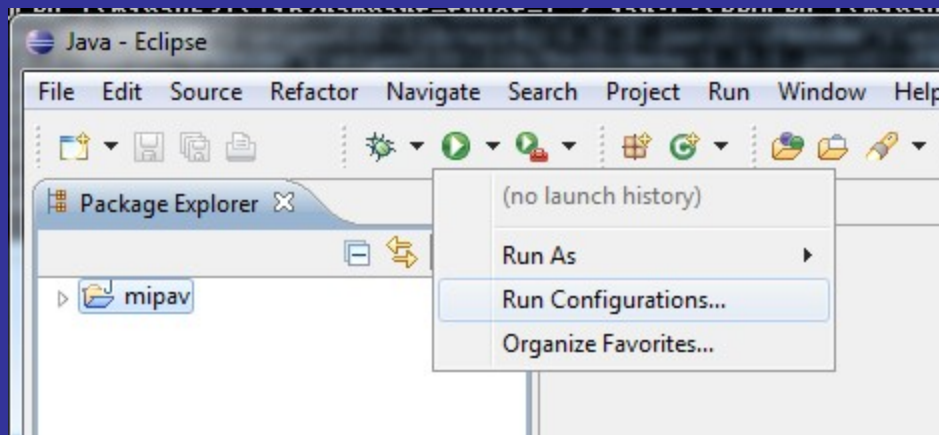

New Configuration

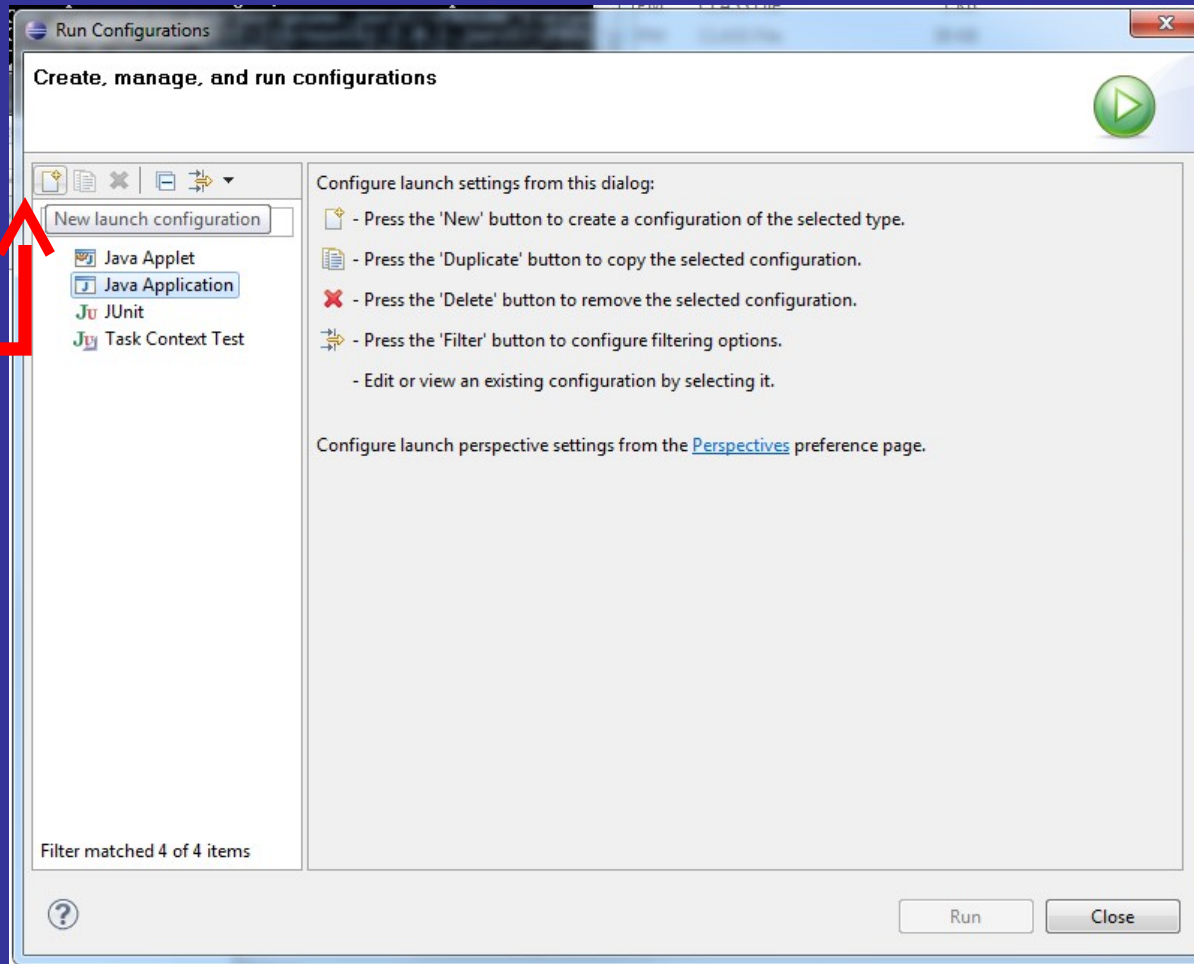

Select Main Type

Java Memory

-Xms (min), -Xmx (max)

```
cmd Select C:\Windows\system32\cmd.exe
CMD LINE: "C:\PROGRAM~1\mipav531\jre\bin\java.exe" -server -classpath "C:\PROGRA~1\mipav531\.;C:\PROGRAM~1\mipav531\help\mipav_help.jar;C:\PROGRAM~1\mipav531\InsightToolkit\lib\InsightToolkit.jar;C:\PROGRAM~1\mipav531\lib\JimiProClasses.jar;C:\PROGRAM~1\mipav531\lib\jaxp\dom.jar;C:\PROGRAM~1\mipav531\lib\jaxp\sax.jar;C:\PROGRAM~1\mipav531\lib\jaxp\xalan.jar;C:\PROGRAM~1\mipav531\lib\jaxp\xercesImpl.jar;C:\PROGRAM~1\mipav531\lib\tar.jar;C:\PROGRAM~1\mipav531\lib\jdom.jar;C:\PROGRAM~1\mipav531\lib\junit-4.4.jar;C:\PROGRAM~1\mipav531\lib\WildMagic.jar;C:\PROGRAM~1\mipav531\lib\jj2kpack.jar;C:\PROGRAM~1\mipav531\lib\jhall.jar;C:\PROGRAM~1\mipav531\lib\ACCESSION_client_UTool.jar;C:\PROGRAM~1\mipav531\lib\axiom-api-1.2.4.jar;C:\PROGRAM~1\mipav531\lib\axiom-dom-1.2.4.jar;C:\PROGRAM~1\mipav531\lib\axiom-impl-1.2.4.jar;C:\PROGRAM~1\mipav531\lib\axis2-kernel-1.2.jar;C:\PROGRAM~1\mipav531\lib\bcprov-jdk15-136.jar;C:\PROGRAM~1\mipav531\lib\commons-codec-1.3.jar;C:\PROGRAM~1\mipav531\lib\commons-httpclient-3.0.1.jar;C:\PROGRAM~1\mipav531\lib\commons-logging-1.1.1.jar;C:\PROGRAM~1\mipav531\lib\jax-gname.jar;C:\PROGRAM~1\mipav531\lib\jaxen-1.1-beta-10.jar;C:\PROGRAM~1\mipav531\lib\neethi-2.0.1.jar;C:\PROGRAM~1\mipav531\lib\rampart-core-ndar-1.2.jar;C:\PROGRAM~1\mipav531\lib\rampart-policy-1.2.jar;C:\PROGRAM~1\mipav531\lib\rampart-trust-1.2.jar;C:\PROGRAM~1\mipav531\lib\wsdl4j-1.6.2.jar;C:\PROGRAM~1\mipav531\lib\wss4j-1.5.2.jar;C:\PROGRAM~1\mipav531\lib\wstx-asl-3.2.1.jar;C:\PROGRAM~1\mipav531\lib\XmlSchema-1.3.1.jar;C:\PROGRAM~1\mipav531\lib\xmlsec-1.4.0.jar;C:\PROGRAM~1\mipav531\lib\pdfbox-1.2.0.jar;C:\PROGRAM~1\mipav531\lib\jempbox-1.2.0.jar;C:\PROGRAM~1\mipav531\lib\fontbox-1.2.0.jar;C:\PROGRAM~1\mipav531\lib\jTEM.jar;C:\PROGRAM~1\mipav531\lib\TableLayout-bin-jdk1.5-2009-08-26.jar;C:\PROGRAM~1\mipav531\lib\hyperapplet.jar;C:\PROGRAM~1\mipav531\lib\lax.jar;C:\Users\sensenevj\mipav\plugins;C:\Users\sensenevj\mipav\plugins\plugin_s.jar" -Xms10485760000 -Xmx10485760000 MipavMain
```

Memory

- Name:** mipav
- Program arguments:** (Empty text area)
- VM arguments:** -Xms5120m -Xmx5120m
- Working directory:** Default: \${workspace_loc:mipav} Other: (Empty text area)

Buttons at the bottom include 'Apply', 'Revert', 'Run', and 'Close'. A status bar at the bottom left indicates 'Filter matched 5 of 5 items'.

Run Mipav

- MipavMain is executed
 - Classpath is set
 - Memory allocated
 - Libraries are referenced

Mipav Launched

Version number

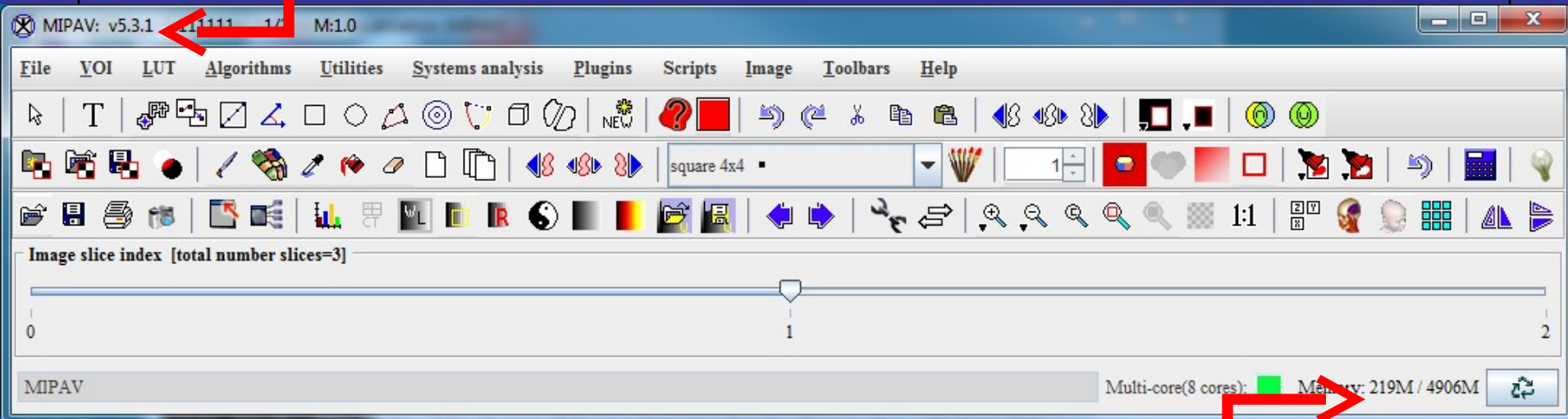

VM Memory

View JVM Info

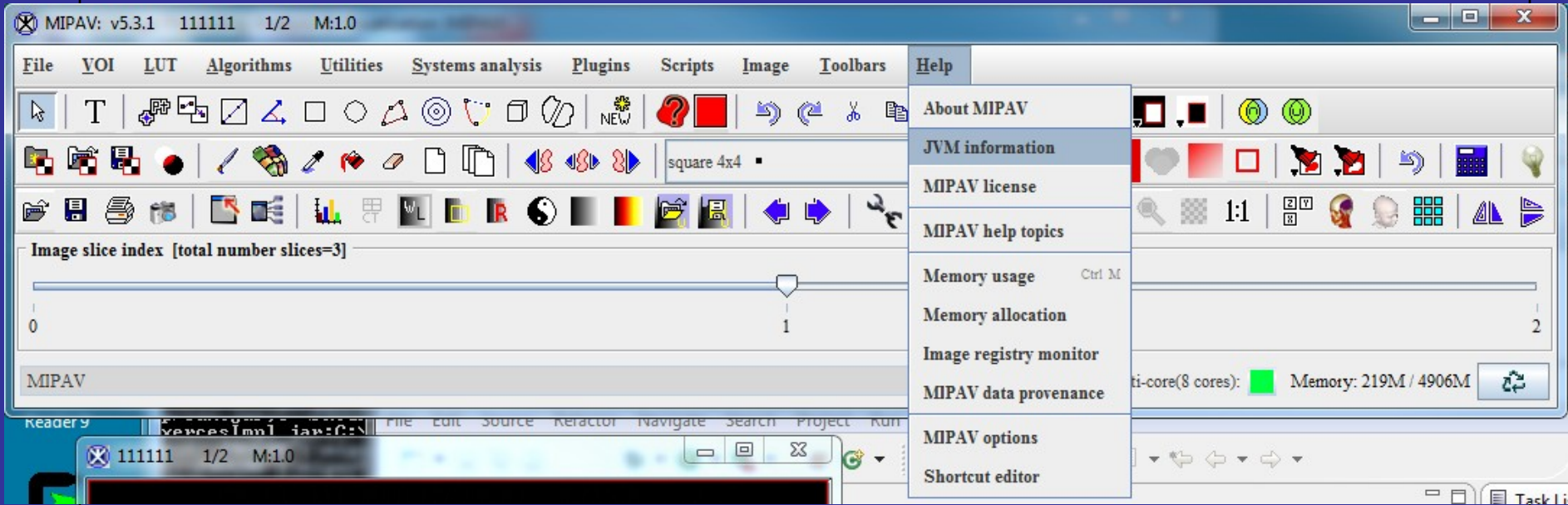

JVM Info

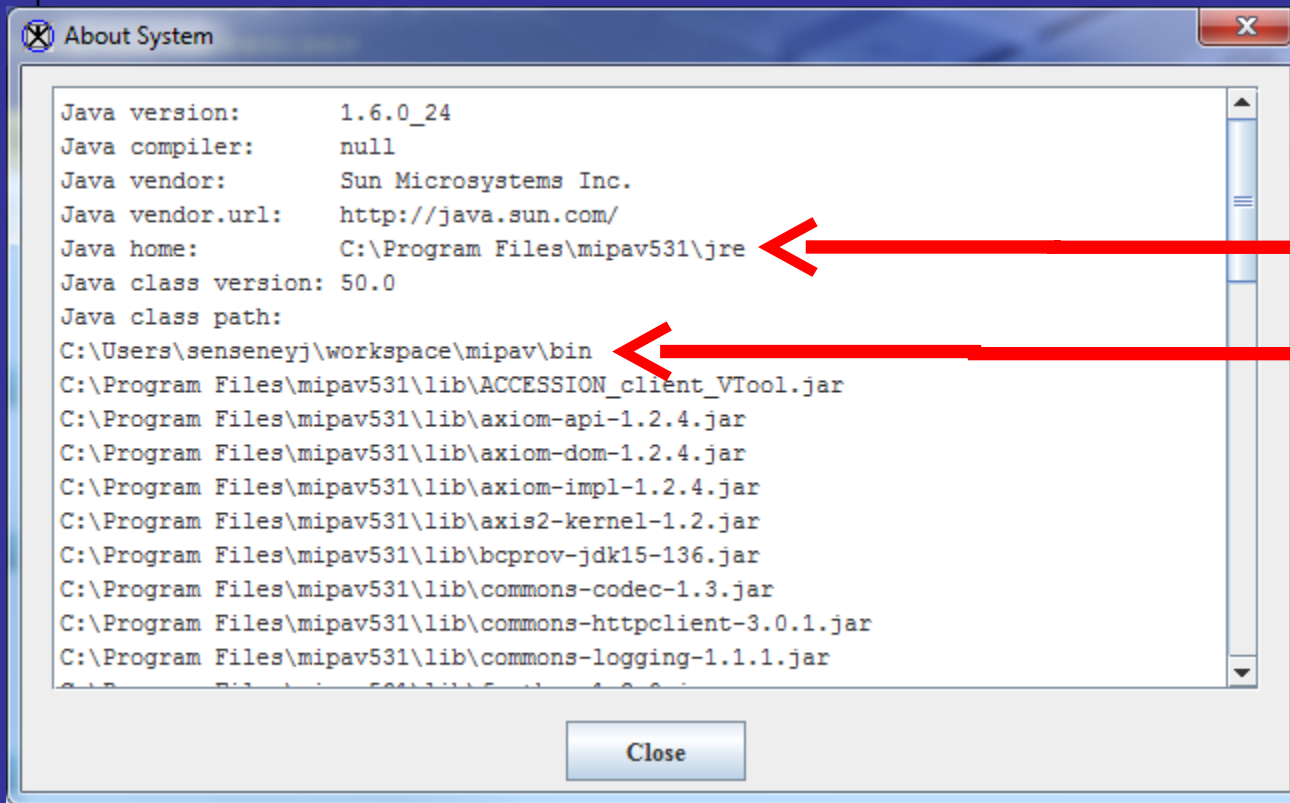

JRE in mipav

Plugin folder in workspace

Java Compiler

- Source code:
 - *.java files
 - Text-editor readable
- Platform independent byte-code:
 - *.class files

Get NewGeneric2

- Download three files from <http://dcb.cit.nih.gov/~sensenej/code/plugin.html>
 - PlugInNewGeneric2.java
 - PlugInDialogNewGeneric2.java
 - PlugInAlgorithmNewGeneric2.java

Import NewGeneric2

- In Eclipse: Press File->Import

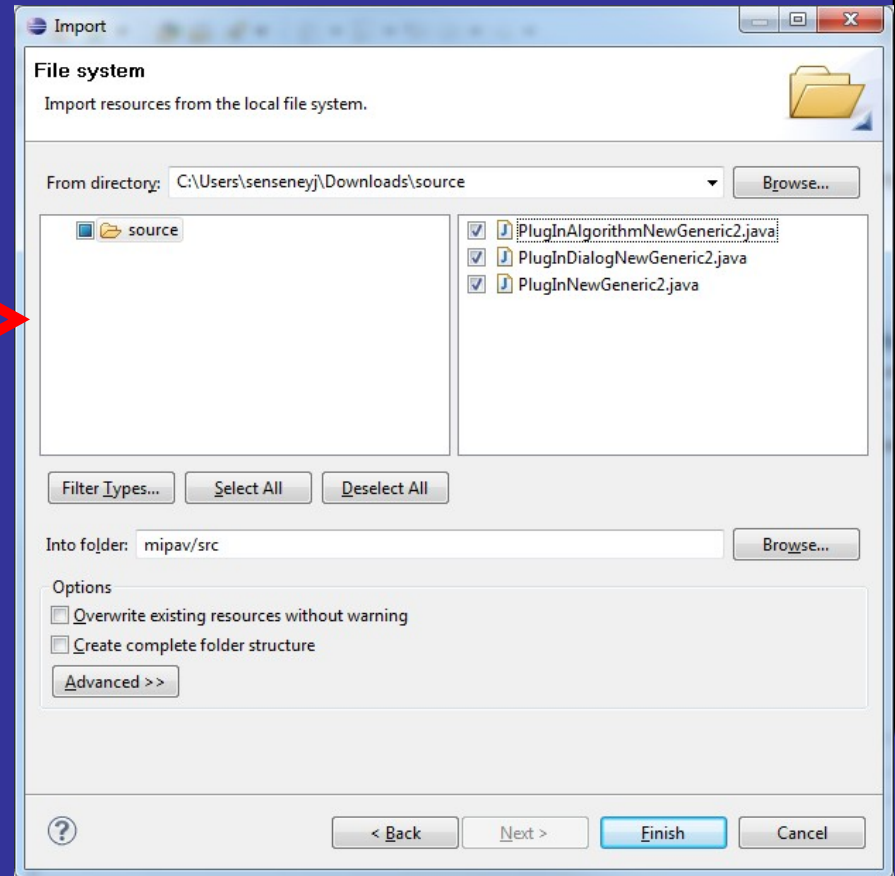
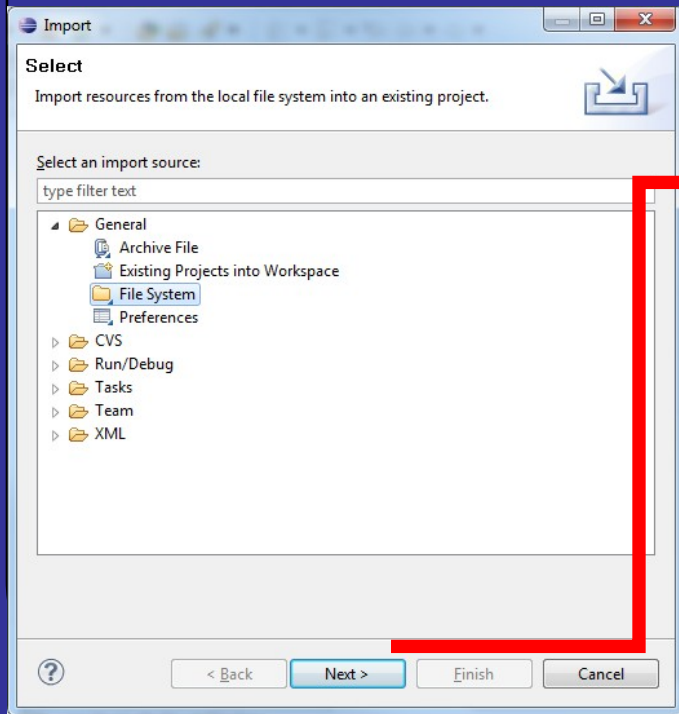

Compile NewGeneric2

- This is done for you, incrementally in Eclipse
 - Errors and warnings update with each change

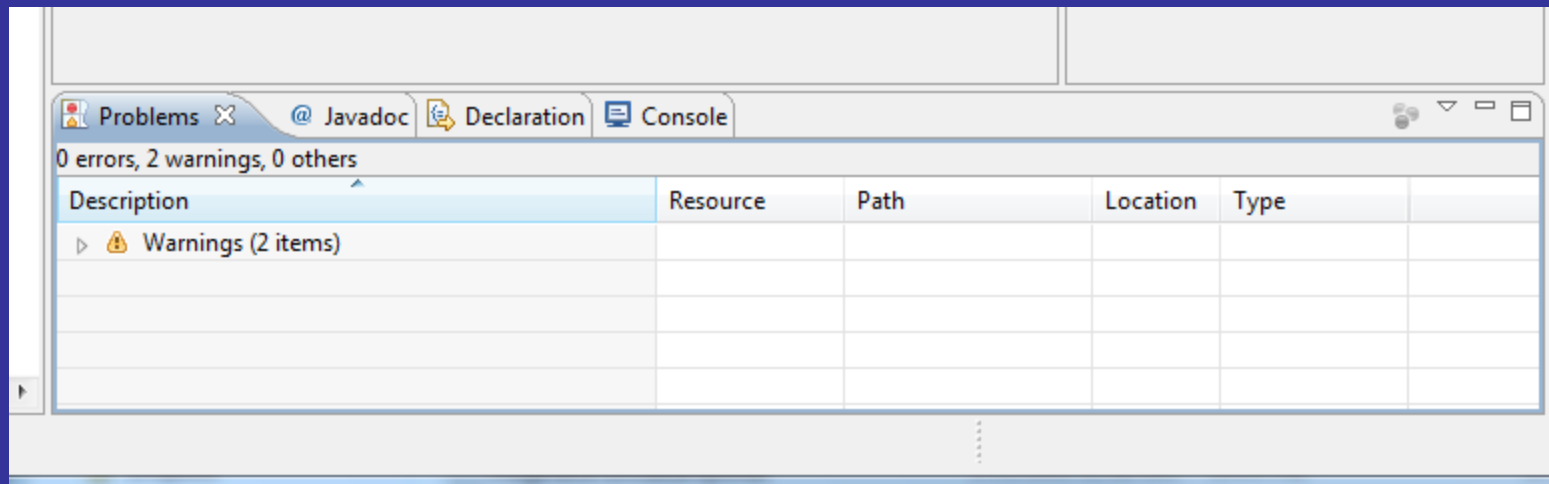

Install NewGeneric2

- Only install PlugInNewGeneric2.class

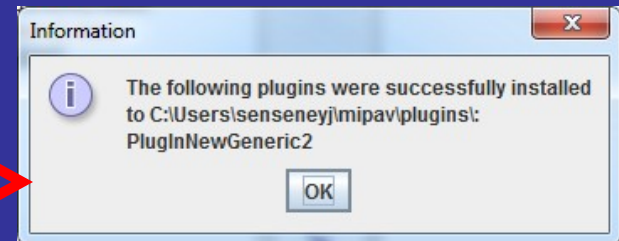
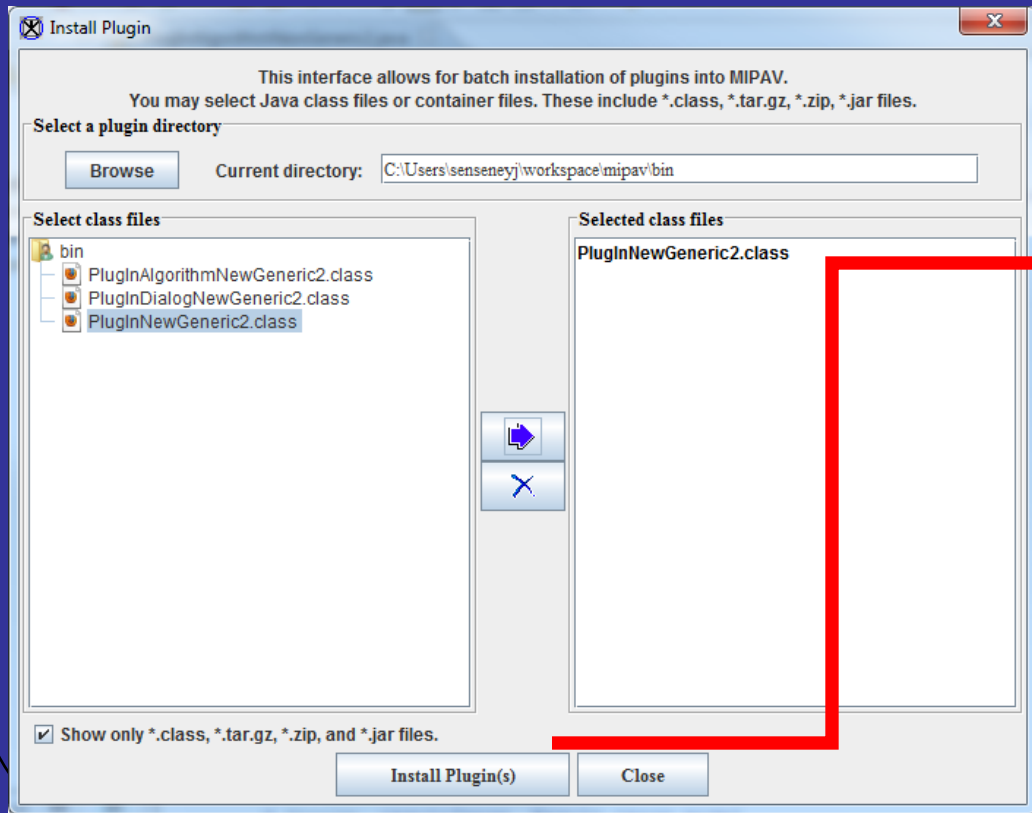

Why did this work?

Run NewGeneric2

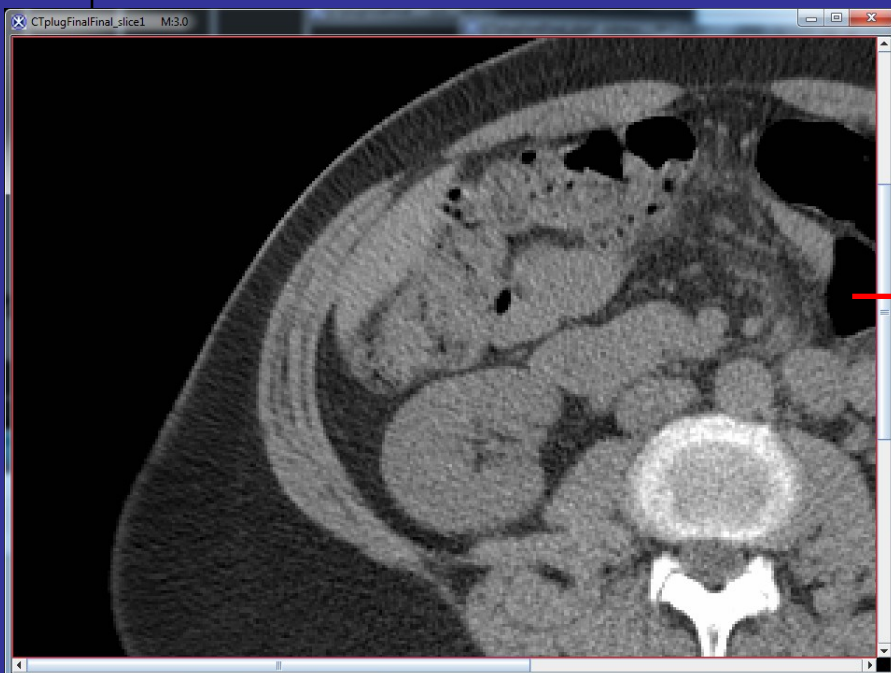
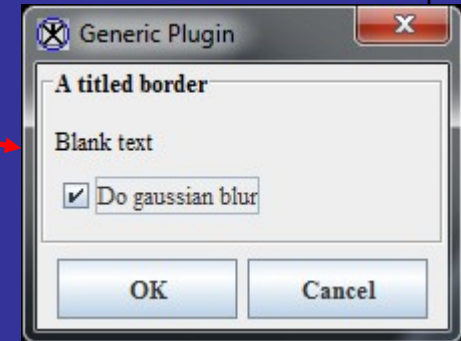
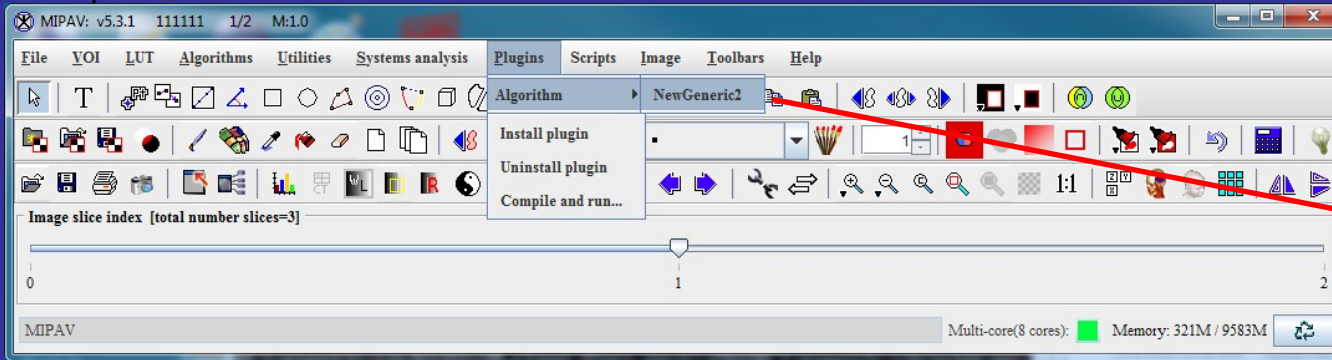

Look at NewGeneric2

- Open Dialog, try to change the title “Generic Plugin”

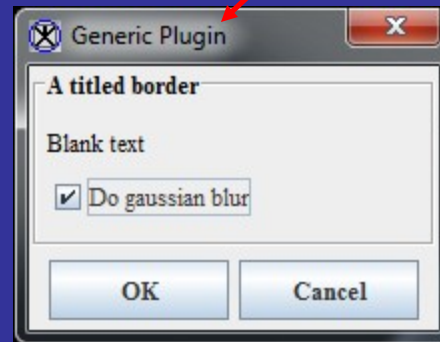

Change NewGeneric2

Location:

Run NewGeneric2

- See change:

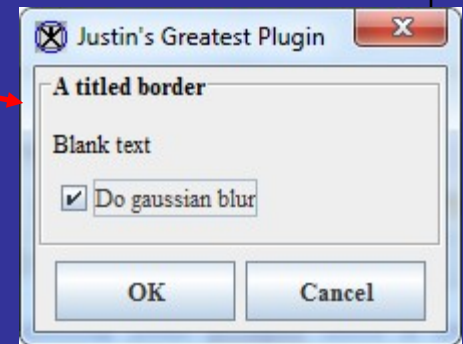
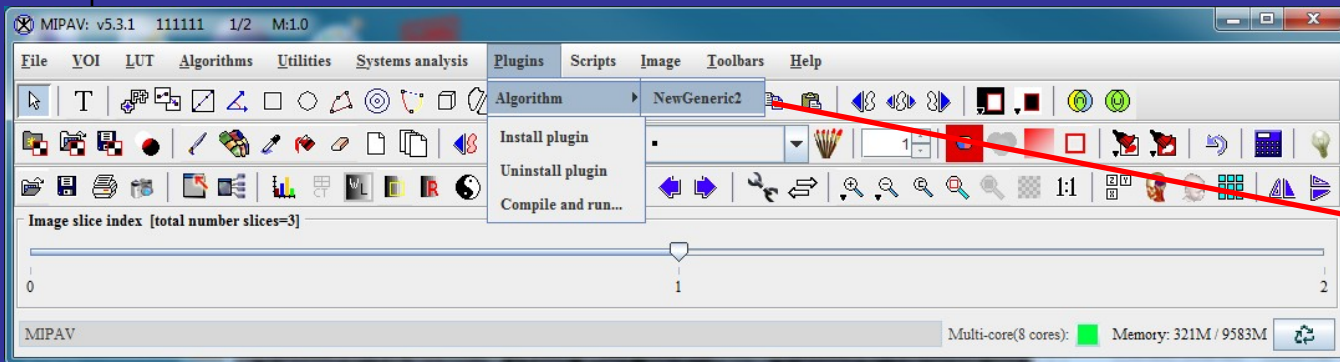

NewGeneric Algorithm

- Look at algorithm construction, execution

```
Java - mipav/src/PlugInAlgorithmNewGeneric2.java - Eclipse
File Edit Source Refactor Navigate Search Project Run Window Help
P PlugInAlgorithmNewGeneric2.java PlugInNewGeneric2.java PlugInDialogNewGeneric2.java
97 fireProgressStateChanged("Message 2D: "+srcImage.getImageName());
98
99 if(doGaussian) {
100     final float[] sigmas = {1.0f, 1.0f};
101
102     AlgorithmGaussianBlur gaussianBlurAlgo = new AlgorithmGaussianBlur(destImage, srcImage,
103     gaussianBlurAlgo.setRunningInSeparateThread(false);
104     linkProgressToAlgorithm(gaussianBlurAlgo);
105     gaussianBlurAlgo.runAlgorithm();
106 }
107
108 for(int i=1; i<100; i++) {
109     fireProgressStateChanged(i);
110 }
```

Problems @ Javadoc Declaration Console

<terminated> mipav [Java Application] C:\Program Files\mipav531\jre\bin\javaw.exe (May 25, 2011 12:46:12 PM)
DEBUG: GetPath.getPath: Could not find mipav.app\Contents\Info.plist. Checked C:\Users\senseneyj\works
DEBUG: Starting options file cannot be found. Check path and filename.
Starting options file cannot be found. Check path and filename.

Writable Smart Insert 30:49

MIPAV Documentation

- CTRL-click on run algorithm, now try hovering:

```
<terminated> mipav [Java Application] C:\Program Files\mipav531\jre\bin\javaw.exe (May 25, 2011 12:46:12 PM)
DEBUG: GetPath.getPath: Could not find mipav.app\Contents\Info.plist. Checked C:\Users\sensenej\works:
DEBUG: Starting options file cannot be found. Check path and filename.
Starting options file cannot be found. Check path and filename.
```

Plugins - MIPAV API

Download from:

<http://mipav.cit.nih.gov/documentation/api.zip>

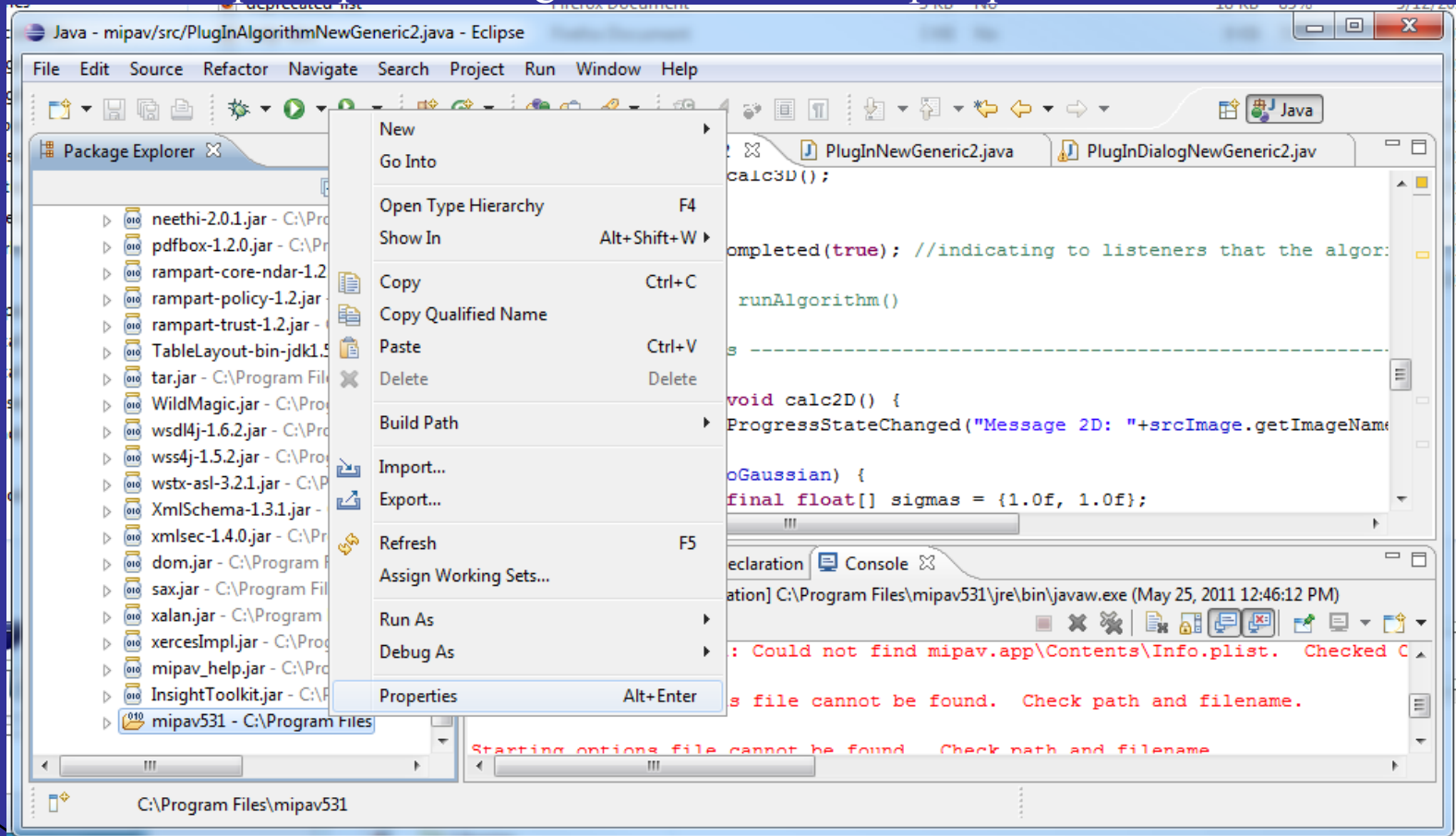

Plugins - MIPAV API

Attach here:

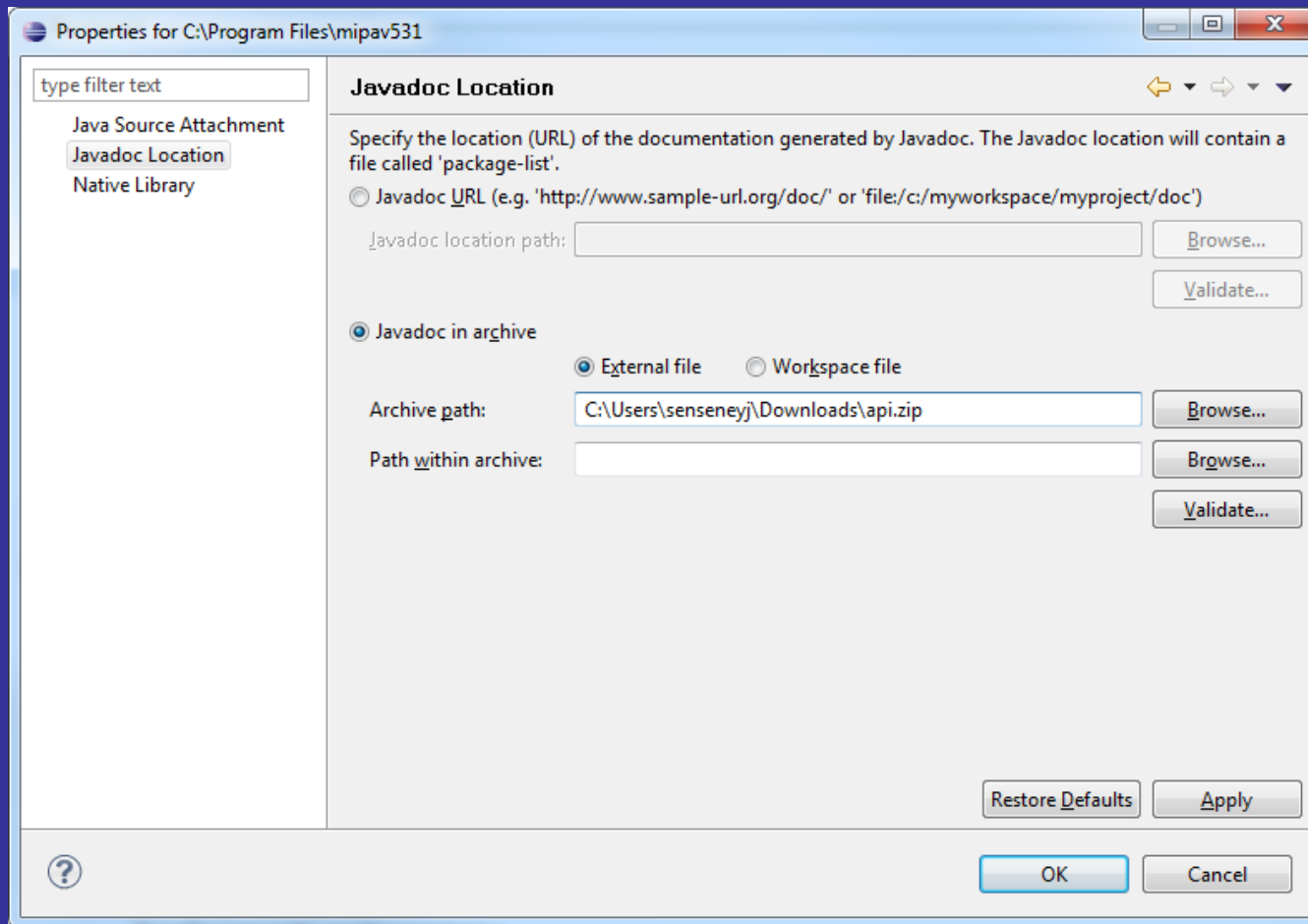

Plugins - MIPAV API

View here:

Firefox

Overview (MIPAV API Documentation)

http://mipav.cit.nih.gov/documentation/api/index.html

User:Senseenyj - MIPAV Medical Image Proces... Biowulf at the NIH Overview (MIPAV API ... Java Platform SE 6 The Sheridan Libraries ... DCB - DIVISION OF C...

All Classes

Packages

[gov.nih.mipav.model](#)

[gov.nih.mipav.model.algorithms](#)

[gov.nih.mipav.model.algorithms.D](#)

[gov.nih.mipav.model.algorithms.fil](#)

[gov.nih.mipav.model.algorithms.fil](#)

[gov.nih.mipav.model.algorithms.itk](#)

All Classes

[ActionBase](#)

[ActionChangeEndianness](#)

[ActionChangeModality](#)

[ActionChangeName](#)

[ActionChangeOrientations](#)

[ActionChangeOrigin](#)

[ActionChangeResolutions](#)

[ActionChangeTalairachInfo](#)

[ActionChangeTransformInfo](#)

[ActionChangeUnits](#)

[ActionClone](#)

[ActionCloseFrame](#)

[ActionCollectGarbage](#)

[ActionCreateBlankImage](#)

[ActionDiscovery](#)

[ActionExit](#)

[ActionExtractImageB](#)

[ActionImageProcessorBase](#)

[ActionMaskToPaint](#)

[ActionMaskToVOI](#)

[ActionMetadata](#)

[ActionMetadata.ImageRequireme](#)

[ActionOpenAllVOIs](#)

Overview Package Class Tree Deprecated Index Help

PREV NEXT FRAMES NO FRAMES

Packages

gov.nih.mipav.model	
gov.nih.mipav.model.algorithms	
gov.nih.mipav.model.algorithms.DiffusionTensorImaging	
gov.nih.mipav.model.algorithms.filters	
gov.nih.mipav.model.algorithms.filters.OpenCL.filters	
gov.nih.mipav.model.algorithms.itk	
gov.nih.mipav.model.algorithms.levelset	
gov.nih.mipav.model.algorithms.registration	
gov.nih.mipav.model.algorithms.utilities	
gov.nih.mipav.model.dicomcomm	
gov.nih.mipav.model.file	
gov.nih.mipav.model.file.rawjp2	
gov.nih.mipav.model.provenance	
gov.nih.mipav.model.provenance.actions	
gov.nih.mipav.model.scripting	
gov.nih.mipav.model.scripting.actions	
gov.nih.mipav.model.scripting.parameters	
gov.nih.mipav.model.structures	
gov.nih.mipav.model.structures.event	This package carries the different events and listeners arranged around the structure Objects within MIPAV.
gov.nih.mipav.model.structures.ima	

zotero

IT

Modify Plugin Lab

- Edit PlugInNewGeneric2:

10pt

- Change text in plugin dialog.

10pt

- Print out when algorithm has completed.

10pt

- Increase kernel size.

20pt

- Change 3D to 2.5D processing.

80pt

- Add check box to allow user to select either 3D or 2.5D processing.

Plugins - Documentation

- Plugin development documentation

http://mipav.cit.nih.gov/documentation/userguide/volume1/MIPAV_PlugIns.pdf

- This presentation is posted at:

- <http://dcb.cit.nih.gov/~sensenej/code/plugin.html>

- Will also be posted here:

- <http://mipav.cit.nih.gov/documentation/presentations/>

- Also see this wiki page:

- http://mipav.cit.nih.gov/pubwiki/index.php/Writing_MIPAV_plugins_without_MIPAV_source

Summary

- Plugins
 - Unique functionality using MIPAV API
- Develop in Eclipse
- Use MIPAV API

Visualization

Processing

Macros

Quantification
File reader

File writer

MIPAV

Medical Image Processing, Analysis, & Visualization

